GENERAL LIBRARY,
UNIV. OF MICH.
AUG 12 1907

THE

Publishers' Weekly

THE AMERICAN

BOOK TRADE JOURNAL

WITH WHICH IS INCORPORATED

The American Literary Gazette and Publishers' Circular.

[ESTABLISHED 1852.]

PUBLICATION OFFICE, 298 BROADWAY, NEW YORK.

Entered at the Post-Office at New York, N. Y., as second-class matter.

VOL. LXXII., No. 6. NEW YORK, August 10, 1907. WHOLE No. 1854

IMPORTANT ANNOUNCEMENT

Ready August 26th

From Page's List

ROBERT NEILSON STEPHENS'S LAST ROMANCE

CLEMENTINA'S HIGHWAYMAN

With six illustrations from drawings by ADELAIDE EVERHART. $1.50

A dashing, sparkling comedy of which the heroine is as lovely and as changeable as an April day and the hero all ardor and daring. The exquisite quality of Mr. Stephens's literary style clothes the tale in most delicate word-fabric, and never before have his setting and atmosphere been so perfect.

THE TRADE NEEDS NO RECOMMENDATION FROM US OF THE WORK OF THE AUTHOR OF "THE BRIGHT FACE OF DANGER," "PHILIP WINWOOD," "THE FLIGHT OF GEORGIANA," "AN ENEMY TO THE KING," ETC. UNLESS YOU HAVE ALREADY ORDERED YOUR STOCK OF "CLEMENTINA" YOU SHOULD DO SO AT ONCE.

Send for display matter giving us the date of your "Stephens's window!"

MOFFAT, YARD & COMPANY **To be Published August 17** MOFFAT, YARD & COMPANY

A LONG, FULL, IMPORTANT NOVEL

ENTITLED

SEMIRAMIS

By EDWARD PEPLE

Author of "THE PRINCE CHAP"

TO THE TRADE

THIS novel is one of those large performances, carefully studied in its historical and traditional backgrounds and executed with great power and romantic feeling, which appear only once each few years, and occasionally sweep the country. It is a work of great breadth and fulness, replete with the romance of the period, making the barbaric age live again in all its splendor and excess. Through all, and commanding all situations by sheer force of beauty and personality, treads Semiramis, always the Queen, the dictator, the winning, seductive woman.

With Frontispiece. 12mo, $1.50

ALSO, ON THE SAME DAY

RAINY DAY DIVERSIONS

By CAROLYN WELLS

A VOLUME of diverting games, puzzles and recreations for days in the house; the book is suited for boys and girls of any age except the very young. It will be found so rich in pleasure, and so varied in scope, that, even without the aid of Miss Wells's wide popularity, it should prove an excellent selling book year after year.

12mo, $1.00 net. (Postage 10 cents)

MOFFAT, YARD & COMPANY, New York

Important New Macmillan Novels

ARTHUR HEMING'S
SPIRIT LAKE

"'Spirit Lake' is a book so full of the spirit of adventure and wild sport, so breezy and fragrant of the woods, that one is strongly tempted instantly to put on snow shoes without the least knowledge of how to travel upon them, to cut loose from civilization and to set forth into the trackless wilderness. . . . Such are the wild ambitions which have been aroused in a middle-aged to elderly mind by the influence of this pleasant volume."
—*Daily Evening Transcript, Boston.*

Illustrated by the author. Cloth, $1.50

WILLIAM S. DAVIS'S
A VICTOR *of* SALAMIS

"The London critics talk of the 'mantle of Scott' in high praise of a book which they say 'will convey to the average reader what is the eternal value of Greek life to the world.' Moreover, 'there is romance and plotting of real interest through the book, a noble and satisfying love. . . . It is one of the most readable stories of recent years. . . . A masterpiece which so stirringly, truly and splendidly revives the spirit of Hellas that the reader follows with intensest interest.'"
—*Daily Chronicle.*

JOHN OXENHAM'S
THE LONG ROAD

"There is abundant testimony to the fascination of 'The Long Road' for everyone who begins it. The evident sincerity of the book, the skill with which the characters are made to live from the very first page, and the charm of an unusual setting, are probably the chief reasons for this fascination. The powerful dramatic pitch of interest to which it rises is only suggested in the opening chapters, the tone of which is idyllic and tender."—*Times.*

JACK LONDON'S
BEFORE ADAM

"'Before Adam' is the modern equivalent of those folk and fairy-tales which were the delight of former literary epochs. . . . Merlin gives place to Darwin, and the marvels of science supplant those of enchantment."
—*Literary Digest.*

"A remarkable piece of imaginative work . . . ably done, and curiously fascinating."—*Outlook.*

Illustrated in colors. Cloth, $1.50

Published by THE MACMILLAN COMPANY 64-66 5th Ave., N. Y.

A. C. McCLURG & CO.'S FALL ANNOUNCEMENT, 1907

FOUR STRONG NEW NOVELS

Beth Norvell By Randall Parrish. Frontispiece in color by N. C. Wyeth. $1.50

This remarkably successful author utilizes the period of the present day for this new story, and develops his romance among the Colorado mining camps. His heroine is an attractive and talented young actress, and the hero is a daring young mining engineer.

The Crimson Conquest By Charles B. Hudson. Frontispiece in color and remarkable cover design by J. C. Leyendecker. $1.50

Mr. Hudson has chosen for his background the period and events of Pizarro's conquest of Peru. His theme is large, and filled with real figures and real events. It is a novel of notable dignity and impressiveness. There is a charming love story.

For Maisie By Katharine Tynan. Frontispiece by Walter J. Enright. 12mo. $1.25

Miss Tynan has this time chosen England for her scenes and English people for her leading characters. It is a very fine study of unselfish love and devotion.

The Real Agatha The Unusual Adventures of Two Young Men and an Heiress. By Edith Huntington Mason. With frontispiece by W. T. Smedley. Square 8vo. Net $1.00

ILLUSTRATED GIFT BOOKS

A Book of Joys The Story of My New England Girlhood Home. By Lucy Fitch Perkins. With five illustrations in color by the author. Small quarto. Net $1.75

Mrs. Perkins presents in delightful manner a study of New England life, filled with humor and distinguished by a sincere appreciation of nature.

Immensee By Theodore Störm. Translated from the German by George P. Upton. Nine illustrations in four colors by Margaret and Helen M. Armstrong. Small quarto. Net $1.75

An entirely new rendering of this beautiful classic, made by the translator of Max Müller's "Memories."

Our Country Home By Frances Kinsley (Mrs. Charles L.) Hutchinson. Over 200 illustrations from photographs. Net $2.00

A chronicle of the planning, the building, and the arrangement of an attractive country place.

With Wordsworth in England By Anna B. McMahan. Sixty illustrations from photographs. 12mo. Net $1.40; half vellum, net $2.50

Mrs. McMahan takes up Wordsworth in England just as she did Shelley, Byron and the Brownings in her Italian books. A volume of delightful interest.

Shakespeare's Christmas Gift to Queen Bess By Anna B. McMahan. Illustrated. Printed in quaint old-style type, in two colors, with charming illustrations. Tall 16mo, richly bound in tapestry cloth. An exquisite Shakespearean essay. Net $1.00

The Lincoln Year Book Axioms and Aphorisms by the Great Emancipator for Every Day in the Year. Compiled by Wallace Rice. With frontispiece. Printed in two colors, with many marginal drawings. Novelty binding. Tall 16mo. Net $1.00

The Franklin Year Book Maxims and Morals from the Great American Philosopher for Every Day in the Year. Compiled by Wallace Rice. With frontispiece. Novelty binding. Tall 16mo. Uniform with "The Lincoln Year Book." Net $1.00

The Ooze Leather Series Nine volumes, 12mo, attractively bound in limp natural calf, projecting edges, various choice and rich colors, with figured linings. In a flat box.

The Religion of Cheerfulness	Net $1.25	The Franklin Year Book	Net $1.50
Catchwords of Cheer	1.50	Shakespeare's Christmas Gift to Queen Bess	1.50
Gems of Wisdom	1.50	Indian Love Letters	1.50
Lincoln at Gettysburg	1.50	The Rubaiyat (Roe's Version)	1.75
The Lincoln Year Book	1.50		

A. C. McCLURG & CO.'S FALL ANNOUNCEMENT, 1907

HISTORY AND DESCRIPTION

The Great Plains, 1527-1870 By Randall Parrish. Profusely illustrated. Crown 8vo. Net $1.75
An entertaining account of the romantic and picturesque events in the development of the West.

Venice From the Italian of Pompeo Molmenti translated by Horatio F. Brown. Part II., "Venice in the Golden Age." 2 volumes, crown 8vo, with many illustrations. Net $5.00

A Handbook of the Philippines By Hamilton M. Wright. With maps and 150 illustrations. 12mo. Net $1.40
Mr. Wright's wide association with the insular commercial bodies will make his book invaluable for merchants and travelers.

The Campaign of Santiago de Cuba By Col. H. H. Sargent, U. S. A. With twelve maps. Three volumes. 12mo. Net $5.00
An admirable and able study in modern military science.

Literary Rambles in France By M. Betham-Edwards. Eight illustrations. Net $2.50
Uniform with the same author's well-known work, "Home Life in France."

ART AND REFERENCE

"Dame Curtsey's" Book of Novel Entertainments for Every Day in the Year By Ellye Howell Glover. Thirty illustrations. Handy 12mo. Net $1.00
The author has prepared this volume to fill a definite need for a practical book of holiday observances.

Thomas Gainsborough By William D. Bolton. Forty illustrations. 8vo. Net $2.75
This is a competent biography of the great painter.

How to Identify Old Chinese Porcelain By Mrs. Willoughby Hodgson. Forty illustrations. Small 8vo. Net $2.00
The present book will appeal to collectors and all those who are interested in porcelain.

The Art of Retouching Systematized By Ida Lynch Hower. 12mo. With photograph frontispiece and illustration. Net $1.00

Old Oak Furniture By Fred Roe. Frontispiece in colors and many illustrations. 8vo. Net $3.00
A work whose purport is to classify examples of the various articles.

THE STANDARD NOVELISTS

The Prairie Classics A Series of Uniform Reprints of the Standard Writers of Fiction. Each volume with frontispiece in colors by George Alfred Williams. Each, net, $1.00
A uniform handy-volume edition of the great writers of fiction. The volumes ready this Fall are:

Dickens: Tale of Two Cities; Oliver Twist **Scott: Kenilworth; Ivanhoe**

FOR YOUNG PEOPLE

Improving Songs for Anxious Children By John and Rue Carpenter. Quaintly illustrated and bound, oblong folio, 11 x 14. Net $1.50
Uniform with "When Little Boys Sing," and most original in every detail.

A Book of Nursery Songs and Rhymes Edited by S. Baring-Gould. Illustrated and decorated. 12mo. Net $1.50
None of the various editions of the old nursery songs lately published may boast of being so complete.

Life Stories for Young People A series of historical romances for children. Translated from the German by George P. Upton. Illustrated. Each, net 60 cents

The four new volumes are:

Joseph Haydn **Hermann and Thusnelda** **Frithiof Saga** **The Swiss Heroes**

1857 G. W. Dillingham Co.'s 1907

MOST RECENT POPULAR BOOKS

DEVOTA
By **Augusta Evans Wilson.** Beautifully printed in two colors, illustrated from four color drawings by Stuart Travis, richly bound in cloth. $1.50.

THE ROCK OF CHICKAMAUGA
By **General Charles King.** 12mo Cloth bound. Illustrated. $1.50.

CHAMPION. The Story of a Motor Car
By **John Colin Dane.** 12mo. Cloth. With 8 illustrations. $1.50.

THE MARRIAGE OF MRS. MERLIN
By **Charles Stokes Wayne.** Illustrations by Louis F. Grant. 12mo. Cloth bound. $1.25.

GARRISON'S FINISH
By **W. B. M. Ferguson.** Illustrations by Charles Grunwald. 12mo. Beautifully bound in cloth. $1.50.

HER PRAIRIE KNIGHT
By **B. M. Bower,** author of "Chip of the Flying U," "The Range Dwellers," etc. 12mo. Cloth bound. With illustrations in three colors. $1.25.

THE MAKING of a SUCCESSFUL HUSBAND
By **Casper S. Yost.** 12mo. Cloth bound. $1.00.

THE END OF THE GAME. A Story of American Life
By **Arthur Hornblow,** author of the novel "The Lion and the Mouse," Charles Klein's great Play. 12mo. Cloth bound. $1.50.

THE RANGE DWELLERS. A Thrilling Western Story
By **B. M. Bower,** author of "Chip of the Flying U." 12mo. Cloth bound. Illustrated. $1.25.

THE SHERIFF OF WASCO
By **Charles Ross Jackson.** 12mo. Cloth bound. Illustrated. $1.50.

SETH JONES OF NEW HAMPSHIRE
By **Edward S. Ellis.** 12mo. Cloth bound. Illustrated. $1.25.

THE LINCOLN STORY BOOK
Compiled by **Henry L. Williams.** 12mo. 320 pages. Cloth bound. $1.50 net.

BEAT IT
By the author of **"John Henry,"** etc. Cloth bound, gilt top. Illustrated. 75 cents.

WHERE THE RED VOLLEYS POURED
A Romance of the Civil War. By **Charles W. Dahlinger.** 12mo. Cloth. Illustrated. $1.50.

IKEY'S LETTERS TO HIS FATHER
By the author of **"John Henry,"** etc. 12mo. Cloth bound. 75 cents.

THE LION AND THE MOUSE
The Great Story by Arthur Hornblow. Novelized from **Charles Klein's** Play. Beautiful illustrations by **Stuart Travis.** Richly bound in red and gold. (60th thousand.) $1.50.

G. W. DILLINGHAM CO., Publishers, NEW YORK

THE FALL BOOK BUSINESS

— Do You Want Your Share?

A monthly book bulletin, small enough to go with your statements, with a classified descriptive list of all the new books, and with your imprint on the cover, is one of the best and cheapest methods of interesting your customers—if you do not have to get it up yourself.

THE TRADE BOOK LIST

has been published twelve years for the American bookseller and his customers. It is complete, accurate, attractive in appearance, and very inexpensive. Why not consider using it during the Fall months?

We would be glad to have you write us for prices, information, etc., and especially for the special offer we are making on the four remaining issues of 1907.

Address THE DIAL COMPANY

FINE ARTS BUILDING, 203 MICHIGAN AVENUE, CHICAGO

What Is the Name of This Book?

The above advertisement appeared in the *N. Y. Sunday American* with a prize offer for the first answers received. There were over twelve thousand replies. Here is one of them in rhyme:

The best selling novel in America, 'pon my soul
Is Louis Joseph Vance's; It's called The Brass Bowl.

THE BOBBS-MERRILL COMPANY, Publishers, INDIANAPOLIS

The Publishers' Weekly.

AUGUST 10, 1907.

RATES OF ADVERTISING.

One page	$20 00
Half page	12 00
Quarter page	6 00
Eighth page	4 00
One-sixteenth page	2 00

The rate for front page is $30. Other special pages, $25 each.

The above prices do not include insertions in the "Annual Summary Number," "the Summer Number," the "Educational Number," or the "Christmas Bookshelf," for which higher rates are charged.

Special rates for yearly or other contracts.

Copyright Notices, Special Notices, and other undisplayed advertisements, 10 cents a line of nonpareil type.

RATES OF SUBSCRIPTION.

One year, postage prepaid in the United States. $4.00
One year, postpage prepaid to foreign countries. $5.00
Single copies, 10 cents; postpaid, 12 cents. Special numbers: Educational Number, in leatherette, 50 cents; Christmas Number, 25 cents. Extra copies of the numbers containing the three and six months' Cumulative Lists, 25 cents each, to subscribers only.

PUBLICATION OFFICE, 298 BROADWAY, P. O. BOX 943, N.Y.
R. R. BOWKER, Editor and Publisher.

INDEX TO ADVERTISERS.

	PAGE
American Code Company	358
American Photocolortype Company	358
Appleton (D.) & Company	358
Baker & Taylor Company	364
Baker's Great Book Shop	358
Blakiston's (P.) Son & Co	358
Bloch Publishing Co	364
Bobbs-Merrill Company	336
Books for Sale	356
Books Wanted	351
Burkhardt (William J.)	358
Business for Sale	356
Cazenove (C. D.) & Son	358
Century Company	365
Copyright Notices	356
Dial Company	335
Dillingham (G. W.) Company	334
Dodge Publishing Company	360, 361
Doubleday, Page & Co	359
Duffield & Co	366
Help Wanted	356
Jenkins (Wm. R.) Co	358
Kay Printing House	363
Kellogg (A. H.) Company	363
McClurg (A. C.) Co	332, 333
Macmillan Company	331
Maggs Brothers	358
Moffat, Yard & Co	330
Murphy (John J.)	358
Page (L. C.) & Co	329
Publishing Adjuncts	362, 363
Side Lines for Booksellers	363
Situations Wanted	356
Special Notices	358
Spencer (Walter T.)	358
Tapley (J. F.) Company	364

NOTES IN SEASON.

THE CENTURY COMPANY are publishing "Clem," by Edna Kenton, described as "the story of a battle-royal between Mrs. Grundy and a woman who dared to be herself."

McCLURE, PHILLIPS & Co. will publish in October the intensely interesting "Reminiscences of Carl Schurz." The work will be in two volumes and will be adequately illustrated.

DUFFIELD & COMPANY will issue on September 15 a new novel by Elinor Glyn, entitled "Three Weeks." In England, where the book is already a "best seller," it is called the finest thing this author has done since "The Visits of Elizabeth." "Mrs. Glyn has never written before with anything like such poetic sentiment or such admirable descriptive power," says the London Sunday *Times*. "Readers who can tolerate a defiance of the conventions will find "Three Weeks" a very dainty romance."

MOFFAT, YARD & Co. will bring out on August 17 a historical novel entitled "Semiramis," by Edward Peple, author of "The Prince Chap." The author is said to have made a careful study of the legendary rules of Nineveh and the creator of Babylon and of the splendid barbaric age in which she is supposed to have lived, and to have succeeded in presenting a picture of the times aglow with life and interest. They will publish at the same time a book of home games, puzzles and recreations, by Carolyn Wells, entitled "Rainy Day Recreations."

A. C. McCLURG & Co. expect to bring out in the first week of September an able and important work, in three volumes on the strategic history of the Santiago campaign, by Colonel H. H. Sargent, U. S. A. This is to be an exhaustive treatise on the conduct of that decisive event, from the standpoint of a skilled observer, whose authority on such matters is accepted by the military world. The author will be recalled as the writer of two distinctly valuable works in the same field published some years ago—"Napoleon Bonaparte's First Campaign" and "The Campaign of Marengo"—which contributed so much to an understanding of the scientific side of modern warfare. The exact title of the work will be "The Campaign of Santiago de Cuba," and it will have a number of maps, making plain the operations about Santiago from the beginning to its conclusion.

DOUBLEDAY, PAGE & Co. will publish on the 11th inst. "The Lone Star," a new novel by Eugene P. Lyle, Jr., author of "The Missourian," who has turned some of the daredevils of Texas, like Sam Houston, Bowie and others into picture characters, without losing or misplacing historical facts. They will bring out at the same time "The Memoirs of Madame Ristori," which are not only interesting from a literary standpoint, but are a valuable addition to books on the drama. The author was a contemporary of Rachael, Dumas, George Sand, Daudet, Lemartine and other celebrities of that time and writes most charmingly of them. There is a critical analyses in the book of several of the famous plays in which Madame Ristori appeared—"Mary Stuart," "Medea," "Macbeth," Myrrha, Phaedra, etc., and there are also biographical reminiscences by L. D. Venturo. They expect to publish before the end of the month "The Road to Happiness," by Mrs. Van Koert Schuyler; "To Him That Hath," a story of the New York Bowery by Leroy Scott; and "Daffodils, Narcissus, and How to Grow Them," by A. M. Kirby.

WEEKLY RECORD OF NEW PUBLICATIONS.

☞ The prices of *net* books published under the rules of the American Publishers' Association are preceded in this list by a double asterisk **, and the word net follows the price. The prices of *fiction* (not net) published under the rules are preceded by a dagger †. The prices of *net* books not covered by the rules, whether published by members of the American Publishers' Association or not, are preceded by a single asterisk, and the word net follows the price. ☜

The abbreviations are usually self-explanatory. c. after the date indicates that the book is copyrighted; if the copyright date differs from the imprint date, the year of copyright is added. Books of foreign origin of which the edition (annotated, illustrated, etc.) is entered as copyright, are marked c. ed.; translations, c. tr.; n. p., in place of price, indicates that the publisher makes no price, either net or retail, and quotes prices to the trade only upon application.

A colon after initial designates the most usual given name, as: A: Augustus; B: Benjamin; C: Charles; D: David; E: Edward; F: Frederic; G: George; H: Henry; I: Isaac; J: John; L: Louis; N: Nicholas; P: Peter; R: Richard; S: Samuel; T: Thomas; W: William.

Sizes are designated as follows: F. (folio: over 30 centimeters high); Q. (4to: under 30 cm.); O. (8vo: 25 cm.); D. (12mo: 20 cm.); S. (16mo: 17½ cm.); T. (24mo: 15 cm.); Tt. (32mo: 12½ cm.); Fe. 48mo: 10 cm.). Sq., obl., nar., designate square, oblong, narrow books of these heights.

Adams, W: Taylor, ["Oliver Optic," *pseud.*] Young lieutenant. N. Y., Hurst & Co., 1907. 351 p. 12°, (Young America lib.) cl., 50 c.

Alabama. Shepard's Alabama citations: a compilation of citations of all Alabama cases, constitutions, the code of 1896, rules of practice and subsequent session laws, including citations of Alabama cases in the entire reporter series. 2d ed., May, 1907. N. Y., Frank Shepard Co., 1907. c. 488 p. 8°, mor., $10.

Alger, Horatio, *jr.* Frank's campaign. N. Y., Hurst & Co., 1907. 320 p. 12°, (Alger ser.) cl., 35 c.

Allen, *Mrs.* Mary Wood. Almost a man. Cooperstown, N. Y., Crist, Scott & Parshall, [1907.] c. 99 p. il. por. 12°, (Teaching truth ser.) cl., 50 c.
First published 1896 by Wood-Allen Pub. Co.

Alling, Bertha Baker. Dr. Stork and the garden of babes: a story; il. by the author. Lake Forest, Ia., Lake Forester Press, 1907. 18 p. 16°, cl., 50 c.

American Steel & Wire Co. Rail bonds and appliances: crown, United States, multi-terminal, soldered, made by American Steel & Wire Co. [Worcester, Mass., Woodbury-Carlton Co., 1907.] c. 5-76 p. il. f°, cl., gratis.

Baldwin, Ja. An American book of golden deeds. N. Y. American Book Co., [1907.] c. 304 p. il. D. (Eclectic readings.) cl., 50 c.
Fifty years ago Miss Yonge published a "Book of golden deeds," deeds done for others without thought of self or reward, fearlessly, heroically, and because duty demanded them. This is a companion volume. All the deeds were done on American soil or done by Americans. Romantic as some of them may seem they are all true, and the true names of the heroes are generally given

Baron Munchausen. N. Y., Hurst & Co., 1907. 283 p. 12°, (Young America lib.) cl., 50 c.

Bishop, H: Gold. The practical printer: a book of instruction for beginners; a book of reference for the more advanced; with diagrs. of imposition and useful tables. 5th ed. Oneonta, N. Y., Henry G. Bishop, [1907.] c. '06. 14+168 p. il. por. 12°, cl., $1.

Burrell, D: Ja., *D.D.* The wayfarers of the Bible. N. Y. and Chic., Revell, 1907. c. 222 p. 12°, cl., *$1 net.

California. *Supreme ct.* Reports of cases; C. P. Pomeroy, rep. v. 149. San Francisco, Bancroft-Whitney Co., 1907. c. 35 +901 p. O. shp., $3.

Carlson, J: S. Swedish grammar and reader. Minneapolis, Minn., H. W. Wilson Co., 1907. c. 8+277 p. 12°, cl., $1.50.

Carroll, H: King. Missionary growth of the Methodist Episcopal church. Cin., Jennings & Graham, [1907.] c. 7-149 p. S. cl., *35 c. net.
In brief form gives facts of movement down to end of 1906. The Missionary Society was divided on January 1, 1907, the Board of Foreign Missions became the lineal successor, the Home Mission interests going to the Board of Home Missions and Church Extension in Philadelphia. The cause is the same though the administration is separated. Appendix gives summary of events by decades; tables showing gains by decades; details of Women's Foreign Society, etc.

Castlemon, Harry, [*pseud.* for C: Austin Fosdick.] Frank, the young naturalist. N. Y., Hurst & Co., 1907. 304 p. 12°, (Young America lib.) cl., 50 c.

Child's (The) Scripture question-book; embellished with 21 engravings. Rev. ed. Phil., American Sunday-School Union, [1907.] c. 144 p. 24°, pap., 15 c.

Cunningham, Daniel J:, *M.D.* Manual of practical anatomy. In 2 v. 4th ed. N. Y., William Wood & Co., 1907. 639; 616 p. il. 12°, cl., ea., *$2.50 net.
Contents: v. 1, Upper limb; Lower limb; Abdomen; Index; v. 2, Thorax; Head and neck; The brain; The auditory apparatus; The eyeball; Index.

Curry, S: Silas. Foundations of expression: studies and problems for developing the voice, body, and mind reading and speaking. Bost., Expression Co., [1907.] c. 319 p. 12°, cl., $1.25.

Deitsch, Guilford A. Digest of insurance cases; embracing all decisions in any manner affecting insurance companies or their contracts, [etc.] v. 16-19. Indianapolis, Ind., Rough Notes Co., 1907. c. O. hf. shp., ea., $3.

Donovan, Jos. Mitchell. The law of marriage, annulment, domicile, divorce. 7th ed., 1907. Sioux Falls, S. Dak., Joseph Mitchell Donovan, 1907. c. 95 p. 16°, pap., $1.

Dumont, H: The vision of a city, and other poems. San Francisco, Whitaker & Ray Co., 1907. c. 11-115 p. 8°, cl., $1.

Early, Ruth Hairston. By-ways of Virginia history: a Jamestown memorial, embracing a sketch of Pocahontas. Richmond, Va.,

Everett Waddey Co., 1907. c. 3-429 p. il. 8°, cl., $1.50.

Eckstorm, *Mrs.* Fannie Hardy. David Libbey, Penobscot woodman and river-driver. Bost., American Unitarian Association, 1907. c. 109 p. 12°, ("True American types.") cl., *60 c. net.

Ellis, E: Sylvester. The Mountain Star; il. by Edwin J. Prittie. Phil., John C. Winston Co., [1907.] c. 344 p. pls. 12°, (Paddle your own canoe ser.) cl., $1.

Foster, Walter Bertram. The quest of the Silver Swan: a land and sea tale for boys. N. Y., Chatterton-Peck Co, [1907.] c. 9-291 p. pls. 12°, cl., 75 c.

Gaboriau, Emile. Other people's money. N. Y., R. F. Fenno & Co., [1907.] c. '74. 370 p. D. (Idle hour ser.) cl., 75 c.; pap., 50 c.

Gaboriau, Emile. Within an inch of his life. N. Y., R. F. Fenno & Co., [1907.] c. '73. 414 p. D. (Idle hour ser.) cl., 75 c.; pap., 50 c.

Gabriel, C: H., *ed.* Praise and service; especially prepared for use in Sunday schools, conventions, young people's meetings, praise services, and all prayer and social meetings of the church. Phil., American Baptist Publication Society, [1907.] c. no paging, O. cl., 25 c.

Consists largely of new hymns and music, supplemented by a selection of the best church hymns that are always serviceable and useful. There are many "Battle songs," "Harvest songs," "Personal work songs," "Gospel solos," etc.

Garis, Howard Roger. From office boy to reporter; or, the first step in journalism. N. Y., Chatterton-Peck Co., [1907.] c. 6+311 p. pls. 12°, (Great newspaper ser.) cl., $1.

Graydon, W: Murray. Canoe boys and campfires; or, adventures on winding waters. N. Y., Chatterton-Peck Co., [1907.] c. 9-286 p. pls. 12°, cl., $1.

Gregory, G: Craghead. Forms of common law declarations for use in state and federal courts. Albany, N. Y., James B. Lyon Co., 1906, [1907.] c. '07. 8+226 p. O. shp., $5.

Hale, E: Everett. The man without a country; with introd. by E: S. Ellis. N. Y., Hurst & Co., 1907. c. 114 p. 12°, (Young America lib.) cl., 50 c.

Hart, R: N. Francis Andrew March: a biographical sketch. Easton, Pa., Richard N. Hart, 1907. c. 64 p. il. pors. 12°, cl., 50 c.

Hasse, Adelaide R. Index of economic material in documents of the states of the United States: New Hampshire, 1789-1904; prepared for the Department of Economics and Sociology of the Carnegie Institution of Washington. Wash., D. C., Carnegie Institution of Washington, 1907. 66 p. Q. (Carnegie Institution of Washington publications.) pap., 50 c.

Compiler is librarian department of public documents, New York Public Library. Present index differs both in scope and character from R. R. Bowker's "State publications," the valuable pioneer work in this field. It is narrower in scope than "State publications," but in the field which the present work covers it contains a more complete list of documents than has hitherto been published, and also an index of their contents in so far as these have an economic bearing.

Hatch, Kirk Lester, *and* Haselwood, J: Adam. Elementary agriculture with practical arithmetic. Chic., Row, Peterson & Co., 1907. c. 198 p. il. 12°, cl., 60 c.

Henry, Clyde A., *M.D.* The little black men. [Farson, Ia., Clyde A. Henry, 1907.] c. 5-44 p. il. por. D. bds., $1.50; limp leath., $2.

A little story gotten up in de luxe edition in morocco binding and boxed. Written to point the moral that gold cannot buy happiness. A quiet farmer and a shepherd leave their homes and wives because they wish to gain gold with less hard work. They come into the kingdom of the little black men and by them are driven from one disagreeable situation to another till they are glad to steal home again to their wives and home duties.

Hope, Laura Lee. The Bobbsey twins in the country. N. Y., Chatterton-Peck Co., [1907.] c. 3+242 p. pls. 16°, cl., 50 c.

Houston, Edwin Ja. Cast away at the North Pole. Phil., John C. Winston Co., [1907.] c. 382 p. pls. 12°, ("North Pole" ser.) cl., $1.

Houston, Edwin Ja. The discovery of the North Pole. Phil., John C. Winston Co., [1907.] c. 377 p. pls. 12°, ("North Pole" ser.) cl., $1.

Houston, Edwin Ja. The search for the North Pole. Phil., John C. Winston Co., [1907.] c. 383 p. pls. map, 12°, ("North Pole" ser.) cl., $1.

Indiana. *Supreme ct.* Reports of cases, with tables of cases reported and cited, and statutes cited and construed, with an index; G: W. Self, off. rep., Sol H. Esarey, asst. rep. v. 166, cont. cases decided at the Nov. term, 1905, not reported in v. 165, and cases decided at the May term, 1906. Indianapolis, Ind., Aetna Print. Co., 1907. c. 38+796 p. O. shp., $3.50.

Iowa. *Supreme ct.* Reports of cases, May, 1906-Oct., 1906; by W. W. Cornwall. v. 14, being v. 131 of the ser. Chic., T. H. Flood & Co., 1907. c. 9+842 p. O. shp., $3.

Keen, W: Williams, *M.D., ed.* Surgery: its principles and practice. In 5 v. v. 2. Phil., W. B. Saunders Co., 1907. c. 920 p. il. col. pls. 8°, cl., *$7 net; hf. mor., *$8 net.

Kingston, W: H. G. From powder monkey to admiral. N. Y., Hurst & Co., 1907. 350 p. 12°, (Young America lib.) cl., 50 c.

Lawton, W: Cranston. A study of American literature; published for the Bay View [!] Reading Club, Detroit, Mich. N. Y., Globe School Book Co., 1907. c. 7+371 p. 12°, cl., $1.

Contains bibliographies.

Lockwood, G: Browning, *and* Prosser, C: A. The New Harmony movement, by G: B. Lockwood, with the collaboration of C: A. Prosser in the preparation of the educational chapters. N. Y., Appleton, 1905, [1907.] c. 16+404 p. pors. pls. facsims., 12°, cl., **$1.50 net.

History of an Indiana Rappite community. The Harmonists are a Christian Second-Adventist, celibate community first founded by George Rapp of Wurtenburg in 1803 in Harmony, Pa.

Ludlow, Helen Wilhelmina. Pocahontas; marginal il. by Laban Baird (Te-yu-stel-

la-te). Hampton, Va., Hampton Institute, Press, [1907.] c. 18 p. pls. 8°, cl., 25 c.

McCardell, Roy Larcom. Jimmy Jones: the autobiography of an office boy. Bost., Dana Estes & Co., [1907.] c. 318 p. il. D. bds., †$1.25.

Jimmy Jones is an up-to-date New York City gamin. He is versatile and "tough;" he is not bad, but some of his acquaintances are decidedly "queer." He tells his story in the old Bowery vernacular. He meets an uncle who wants to make a merchant of him, but Jimmy longs for the sea, though there is but little left to explore. While endeavoring to study and get into the Naval Academy old associations get the better of him and he simply runs away leaving all his books behind him.

Madison, Janet, *comp.* Sweethearts always: poems of love; with pictures after pastel drawings by Fred. S. Manning. Chic., Reilly & Britton Co., 1907. c. 17+21-210 p. (floreated borders,) 8°, cl., $2; flex. mor., $4.

Marks, G: Edwin. Manual of artificial limbs: an exhaustive exposition of prothesis. N. Y., A. A. Marks, 1907. c. 430 p. il 8°, pap., gratis.

Michigan. *Supreme ct.* Reports of cases; Herschel Bouton Lazell, state rep. v. 146. Chic., Callaghan & Co., 1907. c. 8°, shp., $2.50.

Mississippi. Mississippi legal and business forms; annotated by W: Hemingway. 1st ed. Jackson, Miss. Tucker Ptg. House, 1906, [1907.] 608 p. O. shp., $5.

Morgan, G: Campbell, *D.D.* The parables of the kingdom. N. Y. and Chic., Revell, 1907. c. 221 p. 12°, cl., *$1 net.

Mullan, *Rev.* Elder. Sodality of Our Lady: hints and helps for those in charge. N. Y., P. J. Kenedy & Sons, [1907.] c. 15+242 p. 12°, cl., $1.

New York [City] Public Library. List of works in the New York Public Library relating to folk songs, folk music, ballads, etc. N. Y., New York Public Library, 1907. 40 p. 4°, pap., gratis.

Northrop, H: Davenport. Thrilling adventures of American pioneers and heroes; containing graphic accounts of men whose daring deeds have given them world-wide fame. Phil., National Publishing Co., [1907.] c. 8+17-256 p. il. pors. pls. 8°, cl., $1.

Northwestern reporter, v. 111. Permanent ed., Apr. 9-June 11, 1907. St. Paul, Minn., West Pub. Co., 1907. c. 19+1239 p. O. (National reporter system, state ser.) shp., $4.

Cont. all the decisions of the supreme courts of Minn., Wis., Ia., Mich., Neb., N. D., and S. D. With table of northwestern cases in which rehearings have been denied; also, alphabetical and numerical tables of northwestern cases published in vs. 45, Mich reports; 98, 99, Minn. reports; 71, Neb. reports. A table of statutes construed is given in the index.

Nothnagel, Herrmann, *M.D.* Diseases of the intestines and peritoneum; ed., with additions, by H. D. Rolleston. 2d ed., rev. Phil., W. B. Saunders Co., 1907. c. 1059 p. il. 8°, (American ed. of Nothnagel's practice.) cl., *$5 net; hf. mor., *$6 net.

Oppenheim, E: Phillips. A monk of Cruta. N. Y., R. F. Fenno & Co., [1907.] c. '94. 340 p. D. (Idle hour ser.) cl., 75 c.; pap., 50 c.

Pacific reporter, v. 89. Permanent ed., Apr. 15-June 3, 1907. St. Paul, Minn., West Pub. Co., 1907. c. 15+1241 p. O. (National reporter system, state ser.) shp., $4.

Cont. all the decisions of the supreme courts of Cal., Kan., Ore., Wash., Col., Mont., Ariz., Nev., Id., Wyo., Utah, N. M., Okl., and courts of appeals of Cal. With table of Pacific cases in which rehearings have been denied. Also, alphabetical and numerical tables of Pacific cases published in vs. 33, Mont. reports; 30, Utah reports. A table of statutes construed is given in the index.

Parsons, J. Herbert. The pathology of the eye. In 4 v. v. 2, Histology, pt. 2: v. 3, General pathology, pt. 1. N. Y., Putnam, 1905, 1906, [1907.] 9+389-770; 11+771-1128 p. il. diagrs., O. cl., ea., *$3.50 net.

Volume 1, consisting of Histology, pt. 1, appeared in "Weekly Record," P. W., Dec. 17, 1904, [1716.]

Peake, Elmore Elliott. The Darlingtons. N. Y., R. F. Fenno & Co., [1907.] c. '00. 8+416 p. D. (Idle hour ser.) cl., 75 c.; pap., 50 c.

Peaks, Mary Bradford. The general civil and military administration of Noricum and Raetia; reprint from v. 4, Studies in classical philology. Chic., University of Chicago Press, 1907. c. 161-230 p. O. pap., *50 c. net.

Rankin, Edwin Moore. The rôle of the Μάγειροι in the life of the ancient Greeks, as depicted in Greek literature and inscription. Chic., University of Chicago Press, 1907. c. 98 p. 8°, pap., *$1 net.

Register, E: C., *M.D.* Practical fever nursing. Phil., W. B. Saunders Co., 1907. c. 352 p. il. 8°, cl., *$2.50 net.

Roth, Salo W., *ed.* Art and science of window dressing, by a practical window dresser. Chic., S. W. Roth, 1907. c. 18+46 p. il. Q. cl., $2.

Editor is publisher of the *Retailers' Journal*. The book is intended specially for retail grocers.

Sayler, Milton. Sayler's form book: a coll. of the most improved legal forms and instruments; embracing deeds, mortgages, leases, bonds, wills, contracts, [etc.;] also a statement of the law of interest, mechanics' liens, leases, [etc.,] for every state and territory. Cin., Robert Clarke Co., 1907. c. 8+523 p. O. buckram, $3.

Shannon, Alexander Harvey. Racial integrity and other features of the negro problem. Nashville, Tenn., Publishing House of the Methodist Episcopal Church, South, (Smith & Lamar, Agts.,) 1907. c. 5-305 p. 12°, cl., $1.25.

Contents: Introduction; Racial integrity; The problem of the city; Slavery; The educational problem: Appendix.

Sharp, Katharine Lucinda. Illinois libraries. pt. 2, Public libraries, (excepting Chicago.) Urbana, Ill., University of Illinois, 1907. c. 148 p. Q. (University of Illinois bulletin.) pap., $1.

Contents: Historical sketches of libraries; Table of obsolete public libraries. For v. 1 *see* "Weekly Record," P. W., Nov. 17, 1906, [1816.] Compiler is Director Illinois State Library School.

Sheppard, W: Ludwell. The Princess Pocahontas: her story; from the original authorities. Richmond, Va., Whittet & Shepperson, [1907.] c. 17 p. por. 8°, cl., 50 c.

Smith, Laura Rountree. Three little Cotton Tails. Chic., A. Flanagan Co., [1907.] c. 98 p. il. D. cl., 25 c.

A story of Pink Eyes, Snubby Nose and Bunny Girl, the three little rabbit children of Mother Cotton Tail, and the adventures that befell them with other animals, how they went to Rabbit School, etc. Intended as a reader for the youngest little human students.

Spaulding, Frank Ellsworth, *and* Bryce, Catherine Turner. Learning to read: a manual for teachers. N. Y., Newson & Co., [1907.] c. 8+219 p. sq. 12°, (Aldine readers.) cl., 60 c.

Sprague, Elizabeth C., *and* Grindley, H. S. A precise method of roasting beef. Urbana, Ill., University of Illinois, [1907.] c. 37+4 p. pls. diagrs., Q. (University studies.) pap., $1.

First author is research assistant nutrition investigation; second is professor of general chemistry in the University of Illinois. This treatise is the outcome of a course of extended investigations upon the chemistry of the cooking of meats. The losses and the chemical changes which occur when meat is roasted are stated in scientifically worked out diagrams.

Stratemeyer, E:, ["Arthur M. Winfield," *pseud.*] The Rover boys in southern waters; or, the deserted steam yacht. N. Y., Chatterton-Peck Co., [1907.] c. 6+247 p. pls. 12°, (Rover boys' ser. for young Americans.) cl., 60 c.

Taylor, Mary Imlay. The rebellion of the Princess. N. Y., R. F. Fenno & Co., [1907.] c. '03. 6+326 p. D. (Idle hour ser.) cl., 75 c.; pap., 50 c.

Thummel, *Mrs.* Mary Leone Gilliam. Aesop in rhyme; il. by E: Eksergian, "Ed Eks." [St. Louis, Mo., M. L. G. Thummel,] 1906, [1907.] c. 80 p. O. cl., 50 c.

Some of Æsop's well-known "fables" in new English poetic dress.

Thummel, *Mrs.* Mary Leone Gilliam *and* Caroline Guillaume. A school manual of civil government of the United States and the state of Missouri. St. Louis, Mo., [M. L. G. Thummel,] 1907. c. 232 p. il. por. D. cl., 75 c.

Designed to awaken in the minds of the rising generation an interest in its government by giving them a thorough knowledge of what that government is. Authors have collected this information from Bancroft, Blackstone, Kent, Bishop, Story, Bouvier, and others. Material divided into questions and answers that it may be more readily memorized.

Trowbridge, J: Townsend, ["Paul Creyton," *pseud.*] The three scouts. N. Y., Hurst & Co., 1907. 352 p. 12°, (Young America lib.) cl., 50 c.

United States. *Bureau of Fisheries.* List of publications of the Bureau of Fisheries available for distribution. Wash., D. C., [U. S. Office of the Superintendent of Documents,] 1907. 20 p. 8°, pap., 10 c.

United States. *Circuit cts. of appeals.* Reports, with annots. v. 79. Rochester, N. Y., Lawyers' Co-op. Pub. Co., 1907. c. 184+614 p. O. shp., $3.35.

United States. Immigration laws and regulations of July 1, 1907. Wash., D. C., [U. S. Office of the Superintendent of Documents,] 1907. 76 p. 8°, pap., 15 c.

United States. *Supreme ct.* Reports, v. 205. Oct. term, 1906; C: H: Butler, rep. N. Y., Banks Law Pub. Co., 1907. c. 29+598 p. O. shp., $2.30.

United States. United States mining laws, and regulations thereunder; approved May 21, 1907. Wash., D. C., [U. S. Office of the Superintendent of Documents,] 1907. 66 p. 8°, pap., 15 c.

Upton, C: Elmer. Pioneers of El Dorado. Placerville, Cal., Charles E. Upton, 1906, [1907.] c. 3-201 p. pls. O. cl., $1.10.

Does not so much sketch the lives of special pioneers as sketch those events in the country's annals which are most worthy of being preserved as history, and also collects anecdotes, both comic and pathetic, which best serve to indicate what manner of people the early Californians were. They were a conglomerate mass of humanity representing every grade of refinement and vulgarity, and sometimes the author dwells upon a few facts that may shock the over-fastidious.

Virginia and West Virginia. Encyclopedic digest of reports: being a complete encyclopedia and digest of all the Va. and West Va. case law up to and including v. 103 Va. reports and v. 55 West Va. reports, under the editorial supervision of T: Johnson Michie. v. 11, (Payment to sale on execution.) Charlottesville, Michie Co., 1907. c. 10+958 p. O. shp., $7.50.

Williams, T: J: Chew. A history of Washington County, Maryland, from the earliest settlements to the present time, including a history of Hagerstown; to this is added a biographical record of representative families prepared from data obtained from original sources of information. [Chambersburg, Pa.,] J. M. Runk & L. R. Titsworth, 1906, [1907.] c. 2 v., pors. pls. 4°, hf. leath., *$5 net.

Wooten, Julien Potter. Typewriter shorthand: a complete system of rapid printed stenography. Burlington, Ia., J. P. Wooten, 1907. c. 84 p. D. pap., $1.

A system depending on abbreviated words in which the vowels are generally omitted. Author claims this kind of typewritten shorthand can be transcribed by any intelligent person and also believes that the day will come when letters written from dictation by this system will be sent out. His argument is that so many abbreviations are already accepted and that it will only take time and habit to write everything in abbreviated words. Sample: As u hvbn hr4 advs. Solution: As you have been heretofore advised. Lists of abbreviations occupy 50 pages of the book.

Yardley, Maud H. Sinless: a novel. N. Y., R. F. Fenno & Co., [1907.] 252 p. D. cl., *$1 net.

A highly sensational plot brings two husbands from India to London to meet wives whom they had married ten years before on the eve of starting for their duties in the East. Circumstances mix up the couples and the rest of the story tells of the consequences of the mistake. A young doctor's personal influence on the one hypochrondriac old husband gives a ray of humor to the impossible tale.

Zeisler, Alexander. Conversational Hungarian: a practical guide to the Hungarian language for English speaking people. N. Y., Emil Nyitray, 1907. c. 230 p. 8°, cl., $1.25.

ORDER LIST.

AETNA PRINTING CO., Indianapolis, Ind.
Indiana, *Supreme ct.*, Repts., v. 166 (Self and Esarey)..... $3.50

AMERICAN BAPTIST PUBLICATION SOCIETY, 1630 Chestnut St., Philadelphia.
Gabriel, Praise and service..... 25

AMERICAN BOOK CO., 100 Washington Sq., E., New York.
Baldwin, American book of golden deeds..... 50

AMERICAN SUNDAY-SCHOOL UNION, Philadelphia.
Child's Scripture question-book, rev. ed. 15

AMERICAN UNITARIAN ASSOCIATION, 25 Beacon St., Boston.
Eckstorm, David Libbey, Penobscot woodman and river-driver.....net, *60

D. APPLETON & CO., 436-438 Fifth Ave., New York.
Lockwood *and* Prosser, The New Harmony movement.....net, **1.50

BANCROFT-WHITNEY CO., 122 Guerrero St., San Francisco.
California, *Supreme ct.*, Repts., v. 149 (Pomeroy)..... .... 3.00

BANKS LAW PUBLISHING CO., 23 Park Pl., New York.
United States, *Supreme ct.*, Repts., v 205 (Butler)..... ..... 2.30

HENRY G. BISHOP, Oneonta, N. Y.
Bishop, The practical printer, 5th ed... 1.00

CALLAGHAN & CO., 114 Monroe St., Chicago.
Michigan, *Supreme ct.*, Repts., v. 146 (Lazell)..... .... 2.50

CARNEGIE INSTITUTION OF WASHINGTON, Washington, D. C.
Hasse, Index of economic material in documents of the states of the United States: New Hampshire, 1789-1904.. 50

CHATTERTON-PECK CO., 296 Broadway, New York.
Foster, The quest of the Silver Swan.. 75
Garis, From office boy to reporter..... 1.00
Graydon, Canoe boys and campfires.... 1.00
Hope, The Bobbsey twins in the country..... 50
Stratemeyer, The Rover boys in southern waters..... 60

ROBERT CLARKE CO., Government Sq., Cincinnati.
Sayler, Form book..... 3.00

CRIST, SCOTT & PARSHALL, Cooperstown, N. Y.
Allen, Almost a man..... 50

JOSEPH MITCHELL DONOVAN, Sioux Falls, S. Dak.
Donovan, Law of marriage, annulment, domicile, divorce, 7th ed..... 1.00

DANA ESTES & CO., 208 Summer St., Boston.
McCardell, Jimmy Jones..... †$1.25

EXPRESSION CO., 301 Pierce Bldg., Boston.
Curry, Foundations of expression..... 1.25

R. F. FENNO & CO., 18 E. 17th St., New York.
Gaboriau, Other people's money.50 c.; 75
——, Within an inch of his life..50 c.; 75
Oppenheim, A monk of Cruta..50 c.; 75
Peake, The Darlingtons.....50 c.; 75
Taylor, The rebellion of the Princess, 50 c.; 75
Yardley, Sinless..... .....net, *1.00

A. FLANAGAN CO., 266-268 Wabash Ave., Chicago.
Smith, Three little Cotton Tails..... 25

T. H. FLOOD & CO., 149 Monroe St., Chicago.
Iowa, *Supreme ct.*, Repts., v. 131 (Cornwall)..... .... 3.00

GLOBE SCHOOL BOOK CO., 474 W. Broadway, New York.
Lawton, A study of American literature..... .... 1.00

HAMPTON INSTITUTE PRESS, Hampton, Va.
Ludlow, Pocahontas..... 25

RICHARD N. HART, Easton, Pa.
Hart, Francis Andrew March..... 50

CLYDE A. HENRY, Farson, Ia.
Henry, The little black men.....$1.50; 2.00

HURST & CO., 395-399 Broadway, New York.
Adams, Young lieutenant..... 50
Alger, Frank's campaign..... 35
Baron Munchausen..... 50
Castlemon, Frank, the young naturalist..... 50
Hale, The man without a country..... 50
Kingston, From powder monkey to admiral..... 50
Trowbridge, The three scouts..... 50

JENNINGS & GRAHAM, 220 W. 4th St., Cincinnati.
Carroll, Missionary growth of the Methodist Episcopal church.....net, *35

P. J. KENEDY & SONS, 5 Barclay St., New York.
Mullan, Sodality of Our Lady..... 1.00

LAKE FORESTER PRESS, Lake Forest, Ill.
Alling, Dr. Stork and the garden of babes..... 50

LAWYERS' CO-OPERATIVE PUBLISHING CO., Rochester, N. Y.
United States, *Circuit cts. of appeals*, Repts., v. 79..... 3.35

JAMES B. LYON CO., 30-36 Beaver St., Albany, N. Y.
Gregory, Forms of common law declarations for use in state and federal courts..... .... 5.00

A. A. MARKS, 701 Broadway, New York.

Marks, Manual of artificial limbs.... gratis

MICHIE Co., Charlottesville, Va.

Virginia and West Virginia, Encyclopedic digest of repts., v. 11..... $7.50

NATIONAL PUBLISHING Co., 241 American St., Philadelphia.

Northrop, Thrilling adventures of American pioneers and heroes..... 1.00

NEW YORK PUBLIC LIBRARY, 40 Lafayette Pl., New York.

New York [City] Public Library, List of works relating to folk songs, folk music, ballads, etc..... gratis

NEWSON & Co., 29 W. 23d St., New York.

Spaulding *and* Bryce, Learning to read. 60

EMIL NYITRAY, 77 First Ave., New York.

Zeisler, Conversational Hungarian.... 1.25

PUBLISHING HOUSE OF THE METHODIST EPISCOPAL CHURCH, SOUTH, (Smith & Lamar, Agts.,) Nashville, Tenn.

Shannon, Racial integrity and other features of the negro problem..... 1.25

G. P. PUTNAM'S SONS, 29 W. 23d St., New York.

Parsons, Pathology of the eye, v. 2, pt. 2; v. 3, pt. 1.....ea., net, *3.50

REILLY & BRITTON Co., 84 Adams St., Chicago.

Madison, Sweethearts always.....$2; 4.00

FLEMING H. REVELL Co., 158 Fifth Ave., New York; 80 Wabash Ave., Chicago.

Burrell, The wayfarers of the Bible.net, *1.00
Morgan, The parables of the kingdom, net, *1.00

S. W. ROTH, Chicago.

Roth, Art and science of window dressing..... 2.00

ROUGH NOTES Co., Indianapolis, Ind.

Deitsch, Digest of insurance cases, v. 16-19.....ea., 3.00

ROW, PETERSON & Co., 215 Wabash Ave., Chicago.

Hatch *and* Haselwood, Elementary agriculture with practical arithmetic. 60

J. M. RUNK & L. R. TITSWORTH, Chambersburg, Pa.

Williams, History of Washington County, Md., from the earliest settlements to the present time.....net, *5.00

W. B. SAUNDERS Co., 925 Walnut St., Philadelphia,

Keen, Surgery: its principles and practice, v. 2.....net, *$7; net, *8.00
Nothnagel, Diseases of the intestines and peritoneum, 2d ed., rev., net, *$5; net, *6.00
Register, Practical fever nursing...net, *2.50

FRANK SHEPARD Co., 190-194 W. Broadway, New York.

Alabama, Shepard's Alabama citations, 2d ed..... 10.00

M. L. G. THUMMEL, 4515 Cook Ave., St. Louis, Mo.

Thummel, Aesop in rhyme..... 50
——, School manual of civil government of the United States and the state of Missouri..... 75

TUCKER PRINTING HOUSE, Jackson, Miss.

Mississippi legal and business forms, annot..... $5.00

U. S. OFFICE OF THE SUPERINTENDENT OF DOCUMENTS, Washington, D. C.

United States, *Bureau of Fisheries*, List of publications available for distribution..... 10
——, Immigration laws and regulations of July 1, 1907..... 15
——, United States mining laws, and regulations thereunder..... 15

UNIVERSITY OF CHICAGO PRESS, Chicago.

Peaks, The general civil and military administration of Noricum and Raetia.....net. *50
Rankin, The role of the Μάγειροι in the life of the ancient Greeks...net, *1.00

UNIVERSITY OF ILLINOIS, Urbana, Ill.

Sharp, Illinois libraries, pt. 2..... 1.00
Sprague *and* Grindley, A precise method of roasting beef..... 1.00

CHARLES E. UPTON, Placerville, Cal.

Upton, Pioneers of El Dorado..... 1.10

EVERETT WADDEY Co., 1105 E. Main St., Richmond, Va.

Early, By-ways of Virginia history.... 1.50

WEST PUBLISHING Co., 52-58 W. 3d St., St. Paul, Minn.

Northwestern reporter, v. 111..... 4.00
Pacific reporter, v. 89..... 4.00

WHITAKER & RAY Co., P. O. Box 363, San Francisco.

Dumont, The vision of a city..... 1.00

WHITTET & SHEPPERSON, Richmond, Va.

Sheppard, The Princess Pocahontas.. 50

H. W. WILSON Co., 315 14th Ave., Minneapolis, Minn.

Carlson, Swedish grammar and reader. 1.50

JOHN C. WINSTON Co., 1006 Arch St., Philadelphia.

Ellis, The Mountain Star..... 1.00
Houston, Cast away at the North Pole. 1.00
——, Discovery of the North Pole.... 1.00
——, Search for the North Pole..... 1.00

WILLIAM WOOD & Co., 51 Fifth Ave., New York.

Cunningham, Manual of practical anatomy, in 2 v., 4th ed.....ea., net, *2.50

WOODBURY-CARLTON Co., Worcester, Mass.

American Steel and Wire Company, Rail bonds and appliances..... gratis

J. P. WOOTEN, P. O. Bldg., Burlington, Ia.

Wooten, Typewriter shorthand..... 1.00

The Publishers' Weekly.

FOUNDED BY F. LEYPOLDT.

AUGUST 10, 1907.

"I hold every man a debtor to his profession, from the which, as men do of course seek to receive countenance and profit, so ought they of duty to endeavor themselves by way of amends to be a help and an ornament thereunto."—LORD BACON.

ADVERTISING A SUBURBAN BOOKSTORE.

HAVE you ever, on a trip from place to place, wished that at the next stopping-place you might know somebody—to have some point of contact with some one or something? You have an hour, half a day, perhaps, to loaf around in, and all you know about the place is that it is a railroad centre at which you are obliged to change cars and wait for connections. You scan the signs as you approach the place, study the local paper bought a station or two before reaching the town, in the hopes of meeting with the name of some colleague or some business in which you are interested. How often has the name of a merchant who has been perhaps bulldozed into taking an obscure place in one of these mangy sheets been pounced upon by the wayfarer with a throb of delight; and how often has such enterprise, though suspected and roundly denounced by the merchant at the time he was inveigled to become a party to it, been fruitful of reward multiplied many fold.

Or, the traveller desires to purchase a certain article—a piece of jewelry, an article of clothing, a book, a post-card. He might ask for information concerning the stores at which these articles are sold at the station, or at some other point. Many persons are too shy or too independent to ask these questions of strangers, preferring rather to wander about in search of what they want, or to go without altogether. Another suggestion is that the wayfarer might get what he wants at the station itself. But there are numbers of travellers who, if they have the time to spare, would prefer to make a bee-line for a store dealing in what they want rather than to patronize the station merchant whom they somehow regard as an enemy or a pirate.

At this season of the year, when hundreds of thousands of vacationists are moving about our country, stopping at one place because the railroad obliges them to do so; or, at another place because it may have some natural or historical interest for the visitor, it might be profitable for the suburban bookseller especially to post himself at prominent points approaching his town and to call the attention of the traveller to his store and to himself. It needn't be "loud," but it should be effective; and back of it should be an establishment that will "make good" anything claimed for it in the printed advertisement. In the local paper, in his window, on the hoardings, in the station or wherever else the information can be prominently displayed, the bookseller should make the fact known that he is in business. The store should be made so attractive as to serve as the rendezvous and information bureau for natives and visitors—and the greatest attraction of all should be prompt and intelligent service cheerfully rendered.

As we go to press word reaches us that Judge Dowling, of the Supreme Court, has handed down a decision in the case of Macy *vs.* the American Publishers' Association which is, practically, a barren victory for the plaintiff, inasmuch as the court decides that Macy's is entitled only to damages in the case of non-copyright books. In lieu of the decision itself, we quote the following synopsis of it, from the *Law Journal* of August 8:

A careful examination of the testimony and exhibits herein leads me to the conclusion that it is impossible to differentiate the legal propositions now presented for determination from those which were judicially settled by the Court of Appeals by its prior decision herein, and which were raised by demurrer (177 N. Y., 473). The question is not one of the interpretation of the copyright laws of the United States, and therefore the contention of plaintiff's counsel that the decision of the United States Circuit Court of Appeals for the Second Circuit should supersede that of the Court of Appeals is incorrect, even if there were no conflict of decisions (as there is) between the United States Circuit Court of Appeals in different circuits. The issue herein is as to the construction and application of a New York State statute (chap. 690, Laws of 1899), and the Court of Appeals of this State having defined and determined the extent to which the acts complained of are in contravention of the statute, its decision is final and conclusive. It follows, therefore, that in consonance with the decision of Chief Justice Parker, writing for the majority of the court, plaintiffs are entitled to judgment, with costs, against defendants, restraining them from interfering in any way with the sale of uncopyrighted books to plaintiffs, and for the damages which plaintiffs have sustained by reason of defendant's unlawful acts in the premises.

The court will appoint a referee, before which Macy's must prove the damages which they allege they sustained in not being able, for a certain period of time, to obtain supplies of certain non-copyright lines. In another issue we will treat the matter more fully.

JUBILEE OF G. W. DILLINGHAM CO.

In the summer of 1857 a bright young fellow left the importing and commission house of Burnham, Plumb & Co.—considered in those days to be the most important, if not the largest, firm in that line in the country—to fledge his wings in the book world. Impatient of sordid weights and measures and yard stick the subject of these remarks, George W. Carleton, had long ago cultivated the gentler arts and utilized his talent for drawing in designing illustrations for some of the comic papers and periodicals of the day, such as *The Lantern*, edited by John Brougham, the actor; *The Picayune*, edited by Charles E. Wilbur and others, for which amateur work he received an encouraging income. Some of his designs attracted the attention of George Merriam, who asked him to design for his firm an appropriate illustration for a heading to an advertisement of "Webster's Dictionary." His sketch of two small cherubs overweighted with a very big book was accepted, and he used to tell with pride that his only payment for that drawing, which was used for nearly half a century by the purchaser, was a single copy of the dictionary bound in full calf.

As we started to say, in the summer of 1857, George W. Carleton, then twenty-five years of age, equipped with a comprehensive classical education at the institution of the celebrated Dr. Francis L. Hawks at Flushing, L. I., and a general business training in the commission house, together with one of his intimates, Edward P. Rudd, and his father, the Rev. George R. Rudd, laid the foundation of the firm of Rudd & Carleton, which after a most dazzling *début* maintained itself, and under its successors, G W. Carleton, G. W. Carleton & Co. and G. W. Dillingham Co., as a leader in its field for half a century, and bids fair to outlast another fifty years.

Geo. W. Carleton

G. W. Dillingham

Among the first publications of the young firm was William Allen Butler's society poem, "Nothing to Wear," which, although published in the year of failure and panic, immediately became immensely popular. Mr. Carleton began designing the illustrations for the poem himself, but finally put this work into the hands of his friend, Augustus Hoppin, who made the drawings on wood.

The Carleton establishment from the first was the rallying place of the younger set of American writers, such as Thomas Bailey Aldrich, Artemas Ward, Fitz-James O'Brien, Henry Clapp, Jr., Ned Wilkins, George Arnold, Richard Henry Stoddard, Charles F. Briggs, ("Harry Franco,") Frank Bellew, Charles G. Halpin, Josh Billings, Charles H. Webb, ("John Paul,") and others equally well known. Mr. Carleton and his successors never had much to do with English reprints or with that Boston circle that found a congenial publisher in James T. Fields. Throughout it was the aim of his firm to encourage local and miscellaneous writers, humorists, novelists, odd scribblers of all sorts and newspaper men, and for a number of years the Carleton firm caught the bookish sensations of the day—in New York City, at least—and pushed them often to extraordinary financial success. Indeed, the firm is estimated to have brought out more sensational books by native writers than any other publishing house in the country. Novels like those of Mary J. Holmes, Bertha Clay, Augusta Evans Wilson, Captain Mayne Reid, John Esten Cooke, Marion Harland, Allan Pinkerton, May Agnes Fleming, Fannie Fern, to mention but a few, were veritable bonanzas and were most industriously and successfully mined.

In his estimate of foreign literature, particularly of French literature, Carleton was half a century in advance of his contem-

poraries. His one success in this direction, but considered a great risk at the time, was the publication of a translation of Victor Hugo's "Les Miserables." The result more than justified his faith in the taste of the public, and the book sold to the extent of hundreds of thousands, twenty-five thousand copies being taken by one retail dealer at the Trade Sale in 1861—the largest item ever so sold. His success in this direction encouraged him to undertake a translation of Balzac's works—but the undertaking proved a dismal failure and had to be abandoned after five volumes had been brought out. Among more modest successes were his translations of the works of Rénan, Michelet and Houssaye—but, generally, it was evident that his keen judgment in this direction far outran the public taste and capacity.

In the publishing of the works of the early humorists the Carleton house scored many successes, particularly with Artemas Ward's books, which sold by the thousands for years, and those of Orpheus C. Kerr, John Phœnix, John G. Saxe and Josh Billings. "The Farmer's Alminax" was one of Carleton's greatest successes. Starting off slowly and taking nearly a year to exhaust the first edition of 2000, it suddenly "caught on" and turned the year with 150,000 copies to its credit. In a little over ten years over 500,000 copies had been sold. Carleton's own books, "Our Artist in Cuba," "Our Artist in Peru" and "Our Artist in Spain and Algiers," in which he showed great talent with pen and pencil, also had phenomenally large sales.

Edward P. Rudd having died in 1861 and Mr. Rudd's father retiring, Carleton carried on the business alone under his own name until 1871, when he admitted his head clerk, George W. Dillingham, to partnership, and the firm name was changed to that of G. W. Carleton & Co. Mr. Dillingham, who for some time had been a moving spirit in the Carleton house, was born in 1841 in Bangor, Me., where his father, Nathaniel H. Dillingham, still lives. In the fall of 1858 young Dillingham, who had received some knowledge of the book business in the store of his uncle, Edwin F. Dillingham, still in the book business at Bangor, Me., went to Boston and became clerk in the store of Crosby, Nichols & Co., afterward Crosby, Nichols, Lee & Co., at that time one of the leading firms in New England. In 1861 Dillingham entered the employ of A. K. Loring, at 319 Washington

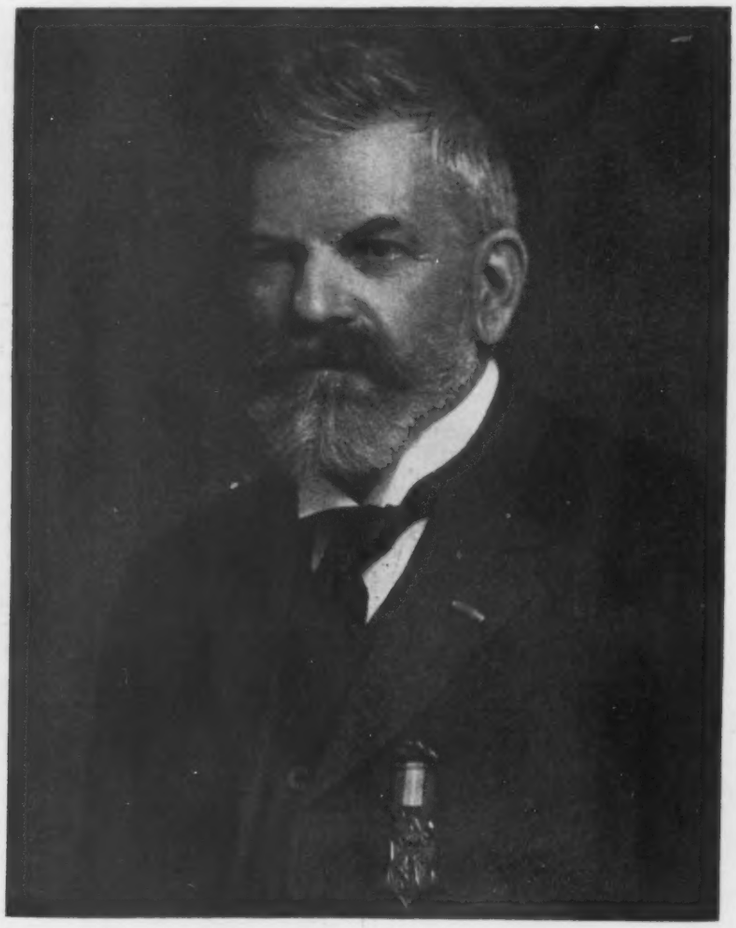

Jno. H. Cook

Street, who probably was the most successful retail bookseller and publisher of his time—now the inmate of a charitable institution—and in 1864 he came to New York City and entered the employ of George W. Carleton, after which Mr. Dillingham's history was that of the firm of which he became the head in 1886, when Mr. Carleton retired.* On December 27, 1895, while out riding in Summit, N. J., then his home, his horse collided with a coach, and threw Mr. Dillingham, inflicting injuries from which, after he had rallied sufficiently to again attend to business for a few days, he died before the year ended.

Early in 1896 the firm of G. W. Dillingham Company was incorporated, with John H. Cook as president and John W. Hesse as secretary and treasurer, both connected with the firm for upwards of a quarter of a century. Mr. Cook was born in London, Eng., in 1840, and came to this country as a boy with his parents, who settled on a farm in Quincy, Ill. After working on the farm for some years Cook joined a party of pioneers who crossed the plains, making their way to Pike's Peak. Cook was captured by the Indians, from whom he escaped and made his way to Omaha, and there learned the trade of a carriage builder.

In 1862 Cook joined the Federal army and served at the front until the close of the war between the States. For conspicuous bravery at the battle of Pleasant Hill, La., on April 9, 1864, he received a Medal of Honor from Congress. After the war he opened a newsstand and bookstore in St. Louis, Mo., which he closed out in 1873 to come to New York City. From 1873 to 1879, when he joined the forces of G. W. Carleton & Co., he was travelling salesman for D. Appleton & Co., George Routledge & Sons and Benziger Brothers. Though close upon seventy, Mr. Cook is still hearty and active in the management of his company's business. Of medium height, keen sight and robust build Mr. Cook belies his age by about ten years. Frank and bluff of address he is nevertheless sympathetic and ever ready to extend and to lend a hand to the younger men in his field, among whom he has a host of warm friends, being in this respect a worthy successor to Carleton and Dillingham, whose splendid success was due in a large measure to these characteristics.

Mr. John W. Hesse, the secretary and treasurer, has held a position of trust and responsibility with George W. Carleton and his successors since 1869, giving up almost his entire life to their service, loyally and faithfully rendered.

The firm has occupied six premises since its foundation. The first one was at 413 Broadway, from which it was removed to the St. Nicholas Hotel, the site of which is now occupied by the Charles Broadway Rouss Building. In 1869 it was removed to the old Worth House, at the head of Madison Square, afterward the home of the New York Club. Mr. Carleton furnished the first floor in a sort of Pompeiian fashion, as an office, retaining the upper floors for hotel purposes, conducted under his supervision, and which gave rise to the joke that he was keeping a "home for indigent authors." From this house the business was removed in 1872 to the Fifth Avenue Hotel, near the Twenty-third Street corner, where the front was occupied by a bookstore, the striking feature of which was a marble replica of the Apollo Belvedere. The next moves were to 33 West Twenty-third Street, and in 1898 to their present quarters in the Jefferson Building, at 119-121 West Twenty-third Street.

This strange symbol which puzzled so many on its first appearance on the title-page of Thomas Bailey Aldrich's little poem, "The Course of True Love Never Did Run Smooth," and afterwards on their advertisements, was simply the Arabic sign signifying "books." Mr. Carleton came across it while turning over a volume looking with Mr. Aldrich for illustrations to his book. If turned upside down the initials G. W. C. appear quite plainly, so that the sign served the double purpose of a trademark and of a monogram.

The list of the house has been built up deliberately, with keen judgment and breadth of foresight, of material which its directors knew that if backed by fearless and indomitable enterprise would sooner or later make an impression and lead to fortune. A cursory glance at the list will prove how well the founders builded. The house has still a large future before it, and a field to work in which many a golden harvest may yet be reaped. In congratulating the present directors of the affairs of the firm upon the successful completion of the first half century of its career we wish them many, many more years of usefulness and success.

* Mr. Carleton died on October 11, 1901, at the home of his daughter, Mrs. Israel Putnam, at Saratoga, N. Y.

ALEXANDER KLAPPENBACH RETIRES.

Alexander Klappenbach, one of the best-known members of the trade in the Central West, and one of the most popular German-Americans in that section, according to the Chicago correspondent of *The American Stationer*, "has retired from the firm of Koelling and Klappenbach, of which he was one of the founders and with which he has been actively connected since 1885.

"Alexander Klappenbach is one of the finest types of self-made men. His genial personality and native good humor have made him a favorite with all who know him. He has been prominently identified with the book and stationery business of Chicago during the whole of his career and was an active member of the Chicago Stationers' Association. He was one of the founders of the German-American Historical Society, of which he was treasurer. He was also a director of the German Aid Society for more than twenty years.

"Mr. Klappenbach was born in Texas in 1859 and went to Chicago in 1870, where he attended the public schools. After the great fire of 1871 he was compelled to earn his living, and made his first start in business as a newsboy and bootblack, from which humble

callings have come many able men. In 1872 he secured a position as errand boy with the house of H. Enderis, booksellers and stationers, on West Randolph Street, and for thirteen successive years continued in the same line of business with the German Book and News Company, Floto & Meininger, and William Floto and Gustav Hinstorff. In 1885, in connection with John Koelling and F. P. Kinkel, he organized the firm of Koelling, Klappenbach & Kinkel, which was succeeded by the present firm of Koelling & Klappenbach, from which he now announces his withdrawal and the dissolution of the copartnership 'by mutual consent.'

"Mr. Klappenbach retires principally on account of ill health, but will devote some of his time to other interests in which he is still jointly interested with Mr. Koelling. He will be greatly missed from his activities in the trade both by the customers of the store and the representatives of the publishers and manufacturers, who were always sure of a cordial reception in his office."

LITHOGRAPHERS' STRIKE ENDED.

THE struggle of the Lithographic Artists', Engravers', and Designers' League with the National Association of Employing Lithographers, begun a year ago, ended on the 5th inst., in abandonment of the fight by the union, according to an announcement made by Richard Kitchelt, national president of the League. When open-shop notices were posted by the employing lithographers in most of the large cities a year ago, with the requirement that all the employees should resign from the union, the men refused to obey. They were locked out in Boston, Springfield, Providence, New York, Philadelphia, Rochester, Buffalo, Cleveland, Cincinnati, Detroit, Chicago, Milwaukee and St. Louis, as well as in a number of smaller cities; and the lockout continued, without any attempt at compromise or settlement by either side. The League finally decided to ask the men to vote on a proposition to return to work unconditionally, and at meetings called for that purpose the proposition was adopted.

BOOST CLUB EXCURSION.

THE BOOST CLUB, of New York, will have its annual outing at Manhattan Beach on the evening of August 22. The trip to the beach will be made in specially chartered cars of the Brooklyn Rapid Transit Company, seating sixty passengers each, and starting from the New York side of the Brooklyn Bridge at 4 o'clock in the afternoon, sharp. The programme includes a dip in the ocean, dinner and music at the Manhattan Beach Hotel, followed by a fireworks exhibition. The tickets are $5 each.

The Boost Committee is inviting subscriptions from the members of the club to establish a sinking fund of $5000. This fund is to be raised by issuing bonds in units of $5. The club now has 205 members, and it is believed that this sinking fund can be easily raised.

COMMUNICATIONS.

THE AUTHORSHIP OF "DIXIE."

To the Editor of The Publishers' Weekly.

DEAR SIR: I notice on page 309 a notice of the death of Will S. Hays, also a notice of his claim to the authorship of "Dixie." The original "Dixie," words and music, as it is now known the world over, was written by Dan Emmett, and arranged for the piano, here in New York. Six months before the words claimed by Hays were published I heard the music in the winter of 1860. The song was published in June, (I think,) of 1861 by W. A. Pond & Co., and the same music was afterwards set to other words by Fanny J. Crosby, I think about 1864. I cannot recall the first stanza, but there was something about "Hear Fort Moultrie's cannon rattle," "Look away," etc. I never heard that Hays ever made a claim as author or composer till within a few months. Hays ought to be satisfied with the glory of "Mollie Darling," which is altogether in his line and style. H. P. MAIN.

NEW YORK, Aug. 5, 1907.

ALDEN "COMES BACK" ON THE "WEEKLY."

To the Editor of The Publishers' Weekly.

DEAR SIR: Accept thanks for the most complimentary and creditable (to you) send-off given for the Bulletin of "Best-Selling Current Literature" in your issue of July 20, concerning some points in which it seems reasonable to comment:

It was clearly a part of the plan of the publication to launch it on the basis of its merits or demerits, without the prestige (?) of the Alden name, though most obviously without "dodging" that feature, as no business would or could well be consummated, without the fact appearing. You have "delicately" lifted the "veil!"

You emphasize the matter of the direct mailing in a manner to infer a probable "trick," though it is a minor and incidental feature of the plan, and most clear that any dealer not wanting to take any chances can do his own mailing. There are really some people who believe in Alden's integrity, and some others who don't quite count him a fool, as he surely would be to deliberately plan trickery, in a case where honesty and the building of confidence are so clearly advantageous. You even question, where if a dealer's order were sent through a New York City publisher, who, receiving such order would surely require reasonable evidence of due compliance with its terms before turning it over, would be reasonable guarantee against "trickery," though as a part of the plan clearly set forth indicates that bills are to be paid on the basis of mailing agency vouchers, the standing of which as well as the Alden standing, publishers would pass upon, it is quite clear that even the lists of names sent would not necessarily pass through the Alden hands at all.

As to the "crazy quilt" appearance, that of course may be a matter of opinion, and thus far yours is the only unfavorable one heard. But this preliminary issue was necessarily

without much help from the publishers, who had to be "shown" before they could be even invited to co-operate with the plan, and obviously the following issues will be from their copy and pass under their proofreading, so the "crazy" part will be for the publishers to arrange.

And as to the "slap-dash" and the key to prices, that portion was most clearly indicated in circulars both to book dealers and the publishers, as being no part whatever of the bulletin plan, but was simply put in to fill out the form and show the proposed size, the front thirty-five pages showing the style.

As to certain Alden "bargain prices," in connection with which you evidently warn dealers again of another Alden "trick," that also evidently was display advertising, not admissible in the bulletin plan, put in to fill out the form. And furthermore, those Bargain Prices will afford dealers who might chance to have orders for them, (though this issue is obviously not intended for distribution at all, except as samples,) a very satisfactory margin of profit.

Clearly the matter is one concerning the merits of which dealers may judge for themselves, as they may also judge concerning the courtesy and disposition to fairness of THE PUBLISHERS' WEEKLY. JOHN B. ALDEN.

BIBLE HOUSE, N. Y. CITY, July 22.

[We took the sample issue as representative of the style and make-up of the proposed *Bulletin*, and naturally based our comments upon that. In referring to the disinclination of dealers to give out their lists of customers to other parties, we alleged no "trick" and made no impeachment—but no assurances were given that such names might not become part of a general mailing list.—ED. P. W.]

OBITUARY NOTES.

WILLIAM ARMITAGE MOREHOUSE, secretary of The Young Churchman Co., Milwaukee, Wis., and head of the local retail book department of their business, died on July 29, after an illness of but two weeks, from typhoid fever. Mr. Morehouse was in his twenty-ninth year, and had grown up in the business, of which his father, Linden H. Morehouse, is president.

JOHN ROSE FICKLEN, professor of history and political science at Tulane University, died at Lake Chautauqua on August 4. Professor Ficklen was born in Falmouth, Va., December 14, 1858. He was well known as a lecturer on historical topics, and was the author of "A History of Louisiana," written in collaboration with Grace Elizabeth King (1892); "An Outline History of Greece" (1894), and "The Civil Government of Louisiana" (1901).

ALBERT W. LOVERING, one of the oldest retail booksellers in the United States, died on August 3, at the Chapin Home, in New York City. Mr. Lovering was born in Exeter, N. H., June 23, 1823, and early established himself in the book business in his native place. In connection with his bookstore he maintained a bookbinding establishment which was patronized by customers in Newburyport, Salem and other neighboring cities. Early in the fifties he caught the "Western" fever, and, giving up his business, tried his fortunes in several of the Western States. After two years he settled in Boston, opening up a bookstore in the rear of the archway, under the Marlboro Hotel on Washington Street, between Winter and Bromfield Streets. Mr. Lovering succeeded in building up quite a large business and counted among his customers the best-known people in town, and men of note, such as Emerson, Whittier, Longfellow, and others equally famous in literature. Whittier referred to him in one of his poems. In 1874, owing to Mr. Lovering's good nature in endorsing commercial paper for some of his friends who subsequently failed, and becoming involved in a "prize" scheme, he was obliged to go through bankruptcy. In 1879, when the Marlboro Hotel was torn down, Mr. Lovering removed his business to 336 Washington Street, where misfortune again overtook him. In 1880 he came to New York and for a time carried on a retail bookstore for R. Worthington. Later he opened up a store on his own account at 785 Broadway, between Ninth and Tenth Streets. Some years after he removed his business further up Broadway, just above Twelfth Street. There he sold out to Samuel Rains in 1903, and shortly after the stock was absorbed by Leary's, of Philadelphia. Again he established himself in the book business on Twenty-sixth Street, near Broadway, and later at 128 West Twenty-third Street, which, in 1905, he sold to the City Bookstore, and retired to the Chapin Home for Aged and Infirm. Mr. Lovering through adversity as well as in prosperity always had a host of good friends who stood by him till the end.

BUSINESS NOTES.

ASHLAND, ORE.—Heberlie & Dubois, booksellers, have purchased the business of H. L. Sayles.

BOSTON, MASS.—After September 1 "The Archway Bookstore" will make way for the march of improvement on Washington Street, and De Wolfe Fiske & Co. will open up their headquarters at 20 Franklin Street.

COLUMBUS, IND.—George E. Ellis, bookseller, has been succeeded by Beatty & Bloch.

DALLAS TEX.—The Southern School Book Company has been incorporated by E. S. Hughes, M. P. Exline and Edmund Burke.

GILROY, CAL.—F. W. Blake, bookseller, died last month.

MILWAUKEE, WIS.—Owing to the death of William A. Morehouse, the manager of the retail book department of The Young Churchman Co., it has been decided to dispose of this branch of the business, because the other members of the firm are unable to give it sufficient attention. An excellent opportunity is thus offered to a man with proper amount

of capital and a knowledge of this class of trade.

NEBRASKA CITY, NEB.—H. R. Young & Co., bookseller sold out to S. O. Meyers.

NEW YORK CITY.—A special meeting of the stockholders of the Robert Appleton Company was held on August 9 to vote upon a proposition to increase the capital stock from $300,000 to $500,000, $100,000 to be common stock and $400,000 preferred stock, the latter to be entitled to 6 per cent. cumulative dividends.

RICHMOND, VA.—Edward S. Evans, formerly assistant State librarian, has resigned to take a position with the Bell Book and Stationery Company of this city.

RICHMOND, VA.—The Virginia School Supply Company has been incorporated by Preston Belvin, H. D. Thatcher, and E. R. Belvin. The company will manufacture and deal in school books, supplies and furniture.

SAN FRANCISCO, CAL.—Lovick Bros. have succeeded to the book business of Harley J. Hill.

TACOMA, WASH.—The bookstore of Theodore & Little, at 905 Pacific Avenue, was entirely destroyed by fire on June 28, and the members of the firm have associated themselves with the Central News Company.

WEISER, IDAHO.—L. S. Cool, bookseller, has been succeeded by W. P. Childers.

BIBLIOGRAPHIC NOTES.

THE DIAL COMPANY are making special efforts this fall to bring their attractive enclosure catalogue to the attention of the retail booktrade. "The Monthly List of the Latest Books," as the catalogue is called, slips easily into a No. 6 envelope, and contains in reading matter form brief "Notes and News in the World of Books," and in list form, arranged under subjects, annotated titles of the important books of the month. The catalogue has a colored cover, on which space is left for the bookseller's individual imprint. In the hands of a live bookseller this little help ought to be effective in creating trade.

EARLY in 1908 a bibliography is likely to be brought out under the title "Writings on American History, 1906," which will cover books, pamphlets and articles upon the subject having any value, on substantially the same plan as "Writings on American History, 1903," edited by Professor A. C. McLaughlin and published in 1905 by the Carnegie Institution of Washington. The series not having been continued by that institution, the present endeavor rests for pecuniary support upon a group of historical societies and interested individuals, who have guaranteed for five years a sum sufficient to produce an annual volume. It is intended that the volumes for 1907 and subsequent years shall be issued as soon as possible after the termination of the calendar year. The gap represented by productions of the years 1904 and 1905 is left to be filled later.

LITERARY AND TRADE NOTES.

THOMAS Y. CROWELL & Co. have in preparation an important book on Japan, entitled "The Japanese Nation in Evolution," by Dr. William E. Griffis, who is peculiarly fitted for his subject, as he witnessed many of the great inner events and changes which he describes. After Perry gained entrance to the "Hermit Kingdom," Dr. Griffis was one of the earliest educators sent from America, since which time he has enjoyed the friendship of the Mikado and other leading Japanese.

D. APPLETON & Co. will bring out on the 23d inst. Robert W. Chambers's new novel, "The Younger Set," which will be completed as a serial in the September issue of *Appleton's Magazine.* It will be illustrated by Wilmshurst. They will publish in October a new and profusely illustrated holiday edition of Gilbert White's "Natural History of Selborne," with an introduction by John Burroughs. The illustrations are from photographs taken in and around Selborne. Another new and handsome edition of an old favorite, to be published at the same time with the "Selborne," is planned for Mrs. Browning's "Lady Geraldine's Courtship," with illustrations by G. C. Wilmshurst, and decorations by Franklin Booth.

L. C. PAGE & Co. will add to their attractive series, *The Roses of Saint Elizabeth,* a volume entitled "Carlotta," a story of the San Gabriel Mission, by Frances Margaret Fox, which deals with the famous old Mission in the days when lower California—before the country became a part of the United States—was really a part of old Spain as far as the people and their life were concerned. A new departure in books for young people is Theodore Roberts's "The Red Feathers," a story of adventure for boys, laid in Newfoundland in the mythical Stone Age. Indians, magicians and giants are the heroes, and so real are their struggles and encounters that the reader quite believes in their one-time existence. The story is fascinating and the illustrations by Charles Livingston Bull give it an added attractiveness.

THE BLOCH PUBLISHING CO., ("The Jewish Book Concern,") 738 Broadway, New York, have prepared for the Jewish New Year, (September 8,) a number of new and attractive cards and novelties, descriptive price lists and samples of which will be sent on application. They are the American agents for "Tales and Maxims from the Midrash," by the Rev. Samuel Rapaport, late Rabbi of Port Elizabeth, and Eastern District of Cape Colony. Rapaport gives a brief account of the character and history of the Midrash, (a running commentary on the Old Testament, in which the authors have incorporated a large number of noble thoughts and pleasant or curious stories,) which is followed by four chapters of Midrashic anecdotes, and selections arranged under the heads of the respective Biblical books of the Midrash from which they are extracted.

TERMS OF ADVERTISING.

Under the heading "Books Wanted" book-trade subscribers are given the privilege of a free advertisement for books out of print of five nonpareil lines, exclusive of address, in any issue except special numbers, to an extent not exceeding 100 lines a year. If more than five lines are sent, the excess is at 10 cents a line, and amount should be inclosed. Bids for current books and such as may be easily had from the publishers, and repeated matter, as well as all advertisements from non-subscribers, must be paid for at the rate of 10 cents a line.

Under the heading "Books for Sale," the charge to subscribers and non-subscribers is 10 cents a nonpareil line for each insertion. No deduction for repeated matter.

All other small undisplayed advertisements will be charged at the uniform rate of 10 cents a nonpareil line. Eight words may be reckoned to the line.

Parties with whom we have no accounts must pay in advance, otherwise no notice will be taken of their Communications.

BOOKS WANTED.

☞ *In answering, please state edition, condition, and price, including postage or express charges.*

Houses that are willing to deal exclusively on a cash-on-delivery basis will find it to their advantage to put after their firm-name the word [Cash.]

☞ *Write your wants plainly, and on one side of the sheet only. Illegibly-written "wants" will be considered as not having been received. The "Publishers' Weekly" does not hold itself responsible for errors.*

It should be understood that the appearance of advertisements in this column, or elsewhere in the "Publishers' Weekly," does not furnish a guarantee of credit. While it is endeavored to safeguard these columns by withdrawing the privilege of their use from advertisers who are not "good pay," booksellers should take the usual precautions, as to advertisers not known to them, that they would take in making sales to any unknown parties.

Adair Book Store, 43 E. Van Buren St., Chicago, Ill.

Coxe, W., View of Cultivation of the Fruit Trees. 1817.
Buchanan, R. W., Poems.
Dickens, Household ed., Sketches by Boz and Christmas Stories.

Alden Brothers, Bible House, N. Y.

Cheap copy of Beacon Lights of History.
Pulpit Commentary, cheap.
Matthew Henry, cheap.
Perowne, On Psalms, cheap.
Schaff, On N. Test., odd vols., cheap.

F. G. Allen, 78 Genesee St., Auburn, N. Y.

Set of Mark Twain, hf. mor. or calf, in A1 condition.

Amer. Bap. Pub. Soc., 37 S. Pryor St., Atlanta, Ga.

Corrective Church Discipline, by Mell. Pub. by the Southern Baptist Publication Society.
Woman's Record, by Sarah Hale. Pub. by Harper Bros.
Baptist Martyrs. Pub. by American Bapt. Pub. Society.

Am. Bapt. Pub. Soc., 177 Wabash Ave., Chicago, Ill.

J. E. Cook, Life of R. E. Lee. Appleton.
J. E. Cook, Life of Stonewall Jackson. Appleton.
Jefferson Bible. Pub. U. S. Government.
Briefs for Debating, by Holyoake.

American Tract Society, 324 Dearborn St., Chicago, Ill.

The Honorable Club, by Peebles.

Ammon & Mackel, Successors to Leggat Bros., 81 Chambers St., N. Y.

Hill's History of Norwalk.
Balzac, Barrie ed., or any other fine ed.
Vambery's History of Bokhara.
Creasy's English Constitution.
Trades, or Library of Useful Arts, by Jacob Johnson.

Wm M. Bains, 1213 Market St., Phila., Pa.

Century Dict'y of Names, hf. leath.
De Staël's Delphine, English trans.
Rousseau's Neuville Heloise, English trans.
Chateaubriand's Les Natchez, English trans.

Wm. M. Bains.—*Continued.*

Chateaubriand's Rene, English trans.
Nodier's Le Peinture de Saltzburg, English trans.
Constant's Adolphe, English trans.
Constant, On Religion, English trans.

Baker & Taylor Co., 33 E. 17th St., N. Y.

Crowdie's Free Chant.

Baltimore Book Co., 8 E. Lexington St., Baltimore, Md.

Joaquin Miller, Complete Poems, Whitaker & Ray ed.

C. H. Barr, Lancaster, Pa.

Set of McPherson's Handbook of Politics.
English Color Print, Eglinton Tournament.
Mrs. Adams, Berlin Society.
Allen, Grant, Historical Guide to the Rhine.
Allen, Grant, Holiday Rambles in Ordinary Places by a Wife With Her Husband.
Boniface, Myths of the Rhine.
Bradford, Footing It in Franconia.
Butler, W. A., Oberammergau, a poem.
Capper, The Shores and Cities of the Bodensee.
Champney, Mrs. E., Three Vassar Girls on the Rhine.
Conybeare, History of German Literature.
Cook, Handbook to the Rhine, Holland, Belgium, Black Forest.
Daniels, An American Girl in Munich.
Dawson, W. H., German Socialism.
Eastlake, Notes on Principal Pictures in the Old Pinacothels.
Enselmann, Nuremberg.
Ford, Hanover and Prussia.
Francke, Glimpses of Modern German Culture.
Gerard, Wagner, Beyreuth and the Festival Plays.
Gerard, Life of Anna Amelia, Grand Duchess.
Gohre, Three Months in a Workshop.
Hill, Rhine Roamings.
Hood, The Rhine.
Howard, B. W., One Year Abroad.
Hugo, V., The Rhine.
Hunt, The Rhine.
Jackson, The Beyreuth of Wagner.
Jeanne, Guide for Baden.
Kleer, Carlsbad, Medico-Practical Guide.
Knight, The *Falcon* on the Baltic Sea.
Kraszewski, Memoirs of Countess Posel.
Lavignac, A., Music Dramas of Wagner.
Lendig, Dresden.
Louder, Legends and Tales of the Harz Mountains.
Macdonall, A. A., Camping Voyages on German Rivers.
Macoid, The Volcanic Eifel.
Mahaffy and Rogers, Sketches of a Tour Through Holland and Germany.
McCall, Oberammergau and the Passion Play.
Merryless, J., Carlsbad and Its Environs.
Milman, The Conversion of Pomerania.
Muller-Cazenor, Humor of Germany.
Norton, In and Around Berlin.
Ribot, German Philosophy of To-day.
Riddell, A Mad Tour Through Central Europe.
Ruggles, H., Germany Seen Without Spectacles.
Stieler and Schmid, The Bavarian Highlands.
Stieler and Wachenhusen, Rhine From Its Sources to the Sea.
Stoughton, Homes and Haunts of Luther.
Strahan, Mrs. L. B. (Seguin), The Country of the Passion Play.
Taylor, An Historical Tour; or, the Early Ancestors of the Prince of Wales.
Voss, Sixty Years at the Court of Prussia.
Wachenhusen and Hacklander, Rhine From Its Sources to the Sea.
Whitman and McIlraith, Austria.
Wilkinson, Reminiscences of the Court of Hanover.
Wood, In the Black Forest.
Condition, price and carriage.

N. J. Bartlett & Co., 28 Cornhill, Boston.

Forty Years in Moreland Parish.
Austin's Vagabond Verses.
Fuller and Wayland, On Slavery.
Hudson's Studies in Wordsworth.
Juke's New Man and Eternal Life.
Galton's Hereditary Genius.

Bigelow, Smith & Co., 35 Wall St., N. Y.

Stevenson's Treasure Island, Roberts Brothers illus. ed.

Geo. T. Bisel, 724 Sansom St., Philadelphia, Pa.

Hawkins, Pleas of the Crown, 2 vols., last ed.
Stephens, History of Criminal Law, 3 vols.

BOOKS WANTED.—Continued.

Geo. T. Bisel.—*Continued.*

Laws of Pennsylvania prior to 1844, any years.
Dallas, Laws of Pennsylvania, 4 vols.
Dallas, Laws of Pennsylvania, vol. 4.

Blake's Book Store, 646 Van Ness Ave., San Francisco, Cal.

1st eds. of Ambrose Bierce, Charles Warren Stoddard, George Bernard Shaw, Oscar Wilde, Joseph Conrad, H. G. Wells, G. K. Chesterton, George Moore, Louis Alexander Robertson, Stephen Crane, Melville Post, G. L. Dickinson, A. C. Benson, Arthur Symons, C. W. Doyle, I. Zangwill, W. C. Morrow.
Subscription ed. Ibsen.
Memoirs of J. Q. Adams, odd vols.
Golden Ass of Apuleius.
Satyricon of Petronius.
Psycopathia Sexualis.
Studies in Psychology of Sex.

Bobbs-Merrill Co., Indianapolis, Ind.

Beard, Life of Toussaint L' Overture.
Coffin, The Story of Liberty.
Jackson, Stories About Animals.
Knox, Old Tales Retold From Gresian.
Macchetta, Home Life of Longfellow.
Moore, Irish Melodies.
Berlitz, Tableau du Verbe.
Leni Leoti.
Whittaker, Anatomy of the Brain and Spinal Cord.
Prendergast, Mastery Series Spanish.
Yonge, The Trial.
Yonge, The Young Housekeeper.
Mother Goose's Nursery Rhymes, Tales and Jingles.
Hollay, My Wayward Partner.
Thomas, Captain Phil.
Cranford, Studies in Foreign Literature.
Barnett, In Old New York.
Baylor, Behind the Blue Ridge.
Charles, Diary of Kitty Trevelyan.

The Boston Book Co., 83 Francis St., Fenway, Boston.

Living Age, nos. 2923, 2925, 2926, 3030, 25 c. each if quick; vols. 226, 234.

J. W. Bouton, 10 W. 28th St., N. Y.

Boissier, Cicero and His Friends.
Book on the Boer War, by Austrian Officer.
Kingsley, The Water Babies. 1869.
Whipple, Lights Shadows Long Episcop. 1895.
Adams and Morse, Select Documents. 1901.
Sacred Books of the East, set.
Boswell's Johnson, 10 vols., foolscap 8vo.
Duke of Rovigo's Memoirs, 4 vols.
Elliot, Idle Woman in Constantinople.
Achilles Tatius. Athenian Society.
Keble's Christian Year, 1st ed.

C. L. Bowman & Co., 44-60 E. 23d St., N. Y.

Creasy's Constitution.
New International Encyclopædia, 21 vols., cl.

Brentano's, 1228 F St., N. W., Washington, D. C.

Rukert's Wisdom of the Brahmin.
Coulson's Harwood.
Coulson's Lacy Diamonds.
Homer's Iliad, trans. by Way.
Homer's Odyssey, trans. by Way.
Cherbuliez's Romance of Honest Woman.
Cusson's Glance at Current Hist.
Place and Spirit.
Brownsville's Testimony, vol. 1.
Conventions of 1860.
Ancient Am. Politics.
Larned's Hist. for Ready Ref., vol. 6.
Stand. Dictionary, 2 vols., indexed. F. & W.

W. A. Butterfield, 59 Bromfield St., Boston, Mass.

Foote's Annals of King's Chapel, Boston.
Old English and Amer. bookplates, in the vols. preferred.

John Byrne & Co., Washington, D. C. [*Cash.*]

Patterson's Nautical Encyclopedia, latest.
Hoffman's Land Decisions, 1853-'58.
Cranch's Circuit Court Reports, vols. 2 and 3.
Amer. and Eng. Ency. of Law, 32 vols., 2d ed.
Reeves' History of English Law, 5 vols.

Wm. J. Campbell, 1218 Walnut St., Phila., Pa.

Gail Hamilton, Twelve Miles From a Lemon.
Ewing, Northern Rebellion and Southern Secession.
Hollister Genealogy.

Campion & Co., 1305 Walnut St., Phila., Pa.

Anglo-Saxon Review, vol. 3, full leather.

Carnegie Free Library, Duquesne, Pa.

Spofford, The Amber Gods.
Watson, Farm Poultry.
Stoddard, The New Egg Farm.
Fiske, Poultry Feeding and Fattening.

Central News Co., 916 Pacific Ave., Tacoma, Wash.

The Dertick System for Musical Literary Clubs, by M. M. Dertick.

A. H. Clapp, 32 Maiden Lane, Albany, N. Y.

For His Sake, Elsie Marshall.
Shelley's Poems, Caxton ed. Scribner.
Gentle Heritage. Dutton.
Nature's Food Filter; or, When and What to Swallow, by H. Fletcher. Stone.
Nora's Love Test, Hay.
Paula, Victoria Cross.

The A. H. Clark Co, Caxton Bldg., Cleveland, O.

Education, any books and pamphlets on.
N. Y. Hist. Society's Collections, 3d Series, vols. 24 to end.
Babcock, Forty Years of Pioneer Life: Memoir of Rev. J. M. Peck.
Conrad, Uncle Dick Wootton.
Fox, C. J., Memorial of.
Grafton, Autobiography of.
Kenyon, Chief Justice, Life of.
Nicholls' Recollections.
Peck, Rev. John Mason, any Life of.
Rockingham, Duke of, Memoirs of.

Columbia University Book Store, 117th St. and Broadway, N. Y.

Dickinson, History of Music.

Irving S. Colwell, 97 Genesee St., Auburn, N. Y.

Harper's Weekly, 1871, bound.
Greely's Am. Conflict, vol. 2, sheep.
Doc. Hist. N. Y., vol. 4, small oct.

Conneaut Public Library, Conneaut, O.

Gould's History of Free Masonry.
History of Roxbury.
The Disciples, by Alice H. King.
The Poisoners of the French and Italian Court, anything.
Priest and Nun, by Julia McNair Wright.
The Bible of Bibles, by Graves.
Sixteen Crucified Saviors, by Graves.
Medical Criticisms, by Curtis.
Pugilistia, or a complete hist. of the English prize ring.

Co-operative Press, Charlotte, N. C. [*Cash.*]

Remainders and sheet stock, all sorts of library sets.
We want to hear from any publisher who has any bargains to offer, any time, for cash.
We want 50 or 100 sets of the Decameron, Heptameron, etc., balance of series. Pub. by Lawrence & Bullen, London.
Droll Stories, Balzac, Definitive ed., Barrie or the Gebbie ed.
We would like to have a price on any good unabridged and unexpurgated edition of Droll Stories, Decameron, Heptameron, Rousseau, Rabelais, Persian Letter, etc. Prefer 2-vol. ed. Give price on 100 sets.
Lamb, Life, Letters and Writings, 6 vols., hf. mor. Gibbins & Co., London. We want a clean copy.
History of All Nations. Lea Bros. State what edition and binding. Would like a price on 25 sets.
Strickland's Queens. Pub. by Appleton.

T. O. Cramer, 314 E. 12th St., Kansas City, Mo.

Hinton, Rebel Invasion of Mo. and Kansas.
Cole Younger's Book.
De Margan, Budget of Paradoxes.
Annals of Kansas City and Great Western Plains, Spalding.

A. Deutschberger, 105 4th Ave., N. Y.

Beruthsen, Org. Chemistry.
Richter, Org. Chemistry.
Cain and Thorpe, Synthetic Dyestuff.

BOOKS WANTED.—Continued.

De Witt & Snelling, 111 Telegraph Ave., Oakland, Cal.

Annals of San Francisco.
Indiscretion of a Duchess, Hope.
Voyage at Anchor, Russell.
Tragedy of the *Ida Noble*, Russell.
Man and Woman, Waterloo.
Flight of Helen, Warren Cheney.
Wanderer's Song of the Sea, Chas. Keeler.
Ora; or, the Lost Wife. Pub. Peterson.
Vikings of the North, Laut.
An Old Town by the Sea, Aldrich. 1893.

Dixie Book Shop, 41 Liberty St., N. Y.

Railroad reports and mortgages.
Little Colonel Series, juvenile, any vols.

Wm. J. C. Dulany Co., 13 W. Fayette St., Baltimore, Md.

Carroll, Hunting of the Snark, old ed.
American Journal of Medical Sciences, Oct., 1906.
Eldad the Danite.
Stevenson, Bottle Imp.
Volume containing Speeches of Outgoing Congressmen of the Seceding States.
Amoris Victoris.
Man's Sixth Sense (or Six Cents).
Campbell, History of Virginia.
Kirkwood, Check List of Md. Birds.
Kouns, Dorcas, Daughter of Faustina.
Tyler, Whence and Whither of Man.
Gilbert Elgar's Son, by Davis.
Didier, Life of E. A. Poe.
Davis, Rise and Fall of the Confederate Government.
Journal of Marie Bashkirtseff.

E. P. Dutton & Co., 31 W. 23d St., N. Y.

Watts' Divine and Moral Songs for Children. Page & Co.

W. C. Edwards, Sibley Block, Rochester, N. Y.

Freneau, Poems.
Journals Madame Knight and John Buckingham.

Paul Elder & Co., Van Ness Ave. cor. Bush St., San Francisco, Cal.

Trees of California, Alice Eastwood.

Fike & Fike, 307 W. 4th St., Des Moines, Ia.

The Magnet, Lida M. Churchill.
Treasure of David.
Historians' History of the World.
Flush Times in Alabama.
Drake's Tragedy of the Wilderness.

W. Y. Foote Co., University Block, Syracuse, N. Y.

Complete set of Mrs. Gaskell.
Set of Historians' Hist. of the World, Outlook ed.
Sets of Kipling.
Webster Speller.
Old English Reader.
Kipling, Outward Bound ed., or other complete sets.

A. Frankenheim, 136 Chrystie St., N. Y.

Light on Freemasonry, by Elder D. Bernard.
Proceedings of Pittsburgh Convention containing Official Reports, Addresses by Rev. D. R. Kerr, and others.

The Franklin Bookshop (S. N. Rhoads), 210 W. Washington Sq., Phila., Pa.

Foster and Whitney, Geol. of Lake Superior, pt. 2 (Iron Lands) and Atlas.
Prince, Pomological Manual.

Funk & Wagnalls Co., 23d St. and 4th Ave., N. Y.

Monday Club Sermons for 1907.
Sargent's Standard Primer. Boston, 1866.

J. Gardner, 18 Broughton St., E., Savannah, Ga.

Return, by Alice McGowan and Grace McGowan Cook.

Gregory's Bookstore, 116 Union St., Providence, R.I.

Hull House Maps and Papers.
Fabyan Essays.
Howells, Day of Their Wedding.
Eyster, A Colonial Boy.
Boilers and Furnaces. J. B. L.

Harvard Co-operative Society, Cambridge, Mass.

Balfour, Decorative Art. Macmillan.
Coulter and Chamberlain, Morphology of Gymnosperms. Appleton.
Merrick, Actor Manager.

Hays, Cushman Co., 195 State St., Chicago, Ill.

The Bible and the Child, Farrar.
My Novel, Lytton, 4 vols. Little, Brown.
New International Encyclopædia, 17 vols.
Sylvan Holt's Daughter.

William Helburn, 10 E. 16th St., N. Y.

Brickbuilder, Jan., 1906.

Ernst Hertzberg & Sons, 108-110 Randolph St., Chicago, Ill. [*Cash.*]

Ruskin, de luxe ed., any one vol. or part of one. Longmans, Green & Co.

The Holmes Co., 757 Golden Gate Ave., San Francisco, Cal.

U. S. Catalogue.
U. S. Catalogue supp., 1902-'05.
Pomeroy's Municipal Law, 3 copies.
Annals of San Francisco.
Forbes' California.

Hunter & Co., Nashville, Tenn.

Froude's Carlyle, 2 vols., large print. Hunter & Co.

H. R. Huntting Co., 317 Main St., Springfield, Mass.

Old St. Augustine.
Schuyler's Colonial New York.
Miss Calkin's History of New London.
From Hub to the Hudson, by Gladden.
Harper's Ency. of Poetry.
Redwood, Petroleum, 2 vols. Lippincott.
History of Stoneham, Mass.
Genealogy Wholley Family.
Wittstein, Botanical Dictionary.
Life, first 2 vols.
Maloch, Human Documents.

Illinois Book Exchange, 407 Lakeside Building, Chicago. Ill.

Thompson, On Trials.
Elliott, On Private Corporations.
Elliott's Cases on Private Corporations.
Bispham's Equity Jurisprudence.
Tiedeman, On Bills and Notes.
Tiedeman, On Real Property. 1906.
Thayer's Cases on Evidence.
Williston's Cases on Contracts.
Huffcutt, On Agency.
Warvelle, On Real Property.
Any Hornbook Series.
Taylor, On Private Corporations.
Bishop, On Non-Contract Law.
Greenleaf, On Evidence, 15th ed., vol. 1.

Hall N. Jackson, 36 W. 6th St., Cincinnati, O.

Important Concealed Information of the Life of Jesus. Chicago, 1873.
Gladstone's Vatican Decrees.
Conyers Middleton's Letters From Rome. 1750.

Geo. W. Jacobs & Co., 1216 Walnut St., Phila., Pa.

The Dragon, Image and Demon (three religions of China), by Du Bose.

William R. Jenkins, 851 6th Ave., N. Y.

Pegler, The Book of the Goat.

Jennings & Graham, 57 Washington St., Chicago.

Bone's Petroleum and Petroleum Wells.

Julian's Bookstore, 533 Royal St., New Orleans, La.

Acts of Louisiana, 1804, '05, '06, '07, '09, '10, '13.

Charles E. Lauriat Co., 385 Washington St., Boston.

Phœnixiana.
Squibob Papers.
Stokesley Secret, by Charlotte M. Yonge.

Leary, Stuart, & Co., 9 So. 9th St., Phila., Pa.

Oxenham, On the Atonement.

Lemcke & Buechner, 11 E. 17th St., N. Y.

Welch and Camp, Yale, Her Campus, Class Rooms and Athletics.

Library of Congress, Washington, D. C.

Harris, Thaddeus M., Selected Catalogue of Publications Proper to Form a Social Library. Boston, 1793.
Jewett, C. C., Facts and Considerations Relative to Duties on Books. Providence, 1896.
Nelson, Thomas, Public Libraries and Public Schools.
Mayo, Robert, Address in Behalf of the Juvenile Library Co. of Richmond, Va. Richmond, 1822-3.
Pennsylvania Society for the Promotion of Public Economy, Report of the Library Committee. Philadelphia, 1817.

BOOKS WANTED.—*Continued.*

Library of Congress.—*Continued.*

Boston Public Library, Points to be Considered in Cataloguing, Revising and Proofreading. Boston, 1870.
Crowe, Sheldon W., Tragedy of Abraham Lincoln. N. Y., 1882.
Maclure, William, Opinions of Various Subjects, vol. 3. New Harmony, Ind., 1838. Printed at the School Press.
Plans for Libraries, by a Friend of Education. Andover, 1833.
Smith, S. F., Missionary Sketches: a Concise History of the Work of the American Baptist Union. Boston, Corthell, 1883.

Little, Brown & Co., 254 Washington St., Boston.

Shaklett, Barr.

B. Login & Son, 198 E. 76th St., N. Y.

Nature, vol. 66, Index; vol. 71; Dec. 18, 1902; April 6, '04; Sept. 27, '06.
National Geographical Magazine, April, May, 1906.
Messenger of the Sacred Heart, Jan., Feb., 1896.
Items of Interest, April, 1905.

W. H. Lowdermilk & Co., Washington, D. C.

Jerome, Stageland.
Bruce, Economic History of Virginia.
Seligman, Economic Interpretation of History.
Rogers, Economic Interpretation of History.

Lowman & Hanford S. and P. Co., 616 1st Ave., Seattle, Wash.

Expedition to the Source of the Missouri, by Lewis and Clark. Paul Allen, ed., 2 vols., 8vo. Pub. by Bradford & Inskeep, Phila., 1814.
Travels to the Pacific Ocean, Lewis and Clark, 8vo. London.

S. B. Luyster, Jr., Spring Valley, N. Y. [*Cash.*]

Lady Jackson's Old Paris, 2 vols., cl., Bentley ed. London.

McDevitt-Wilson, Bargain Bookshop, 1 Barclay St., N. Y.

Freitag, Debit and Credit.
Freitag, Capturing a Locomotive.
Stanford, Central and South America, vol. 2.
Corneille, Polyeucte, in English.
Corneille, The Cid, in English, trans. by Nokes. David Hachette, 1900.

The McGregor Co., Athens, Ga.

Historical Doubts About Execution of Marshal Ney.

Medicus, Kirkwood, Mo.

Very ancient writings of any kind (not medical) bearing upon the ear or nose.
Anything touching Hamlet's sanity.

Isaac Mendoza, 17 Ann St., N. Y. [*Cash.*]

Life of David Crockett (or autobiography).
Dana, Art of Newspaper Making.
Quote any of Henry James. Give dates.
English sporting books.

Methodist Book and Publishing House, Wesley Buildings, Toronto, Can.

Briggs' Messianic Prophecy.
Earnest Christianity, Caughey.
Ethical Marriage, D. F. Wilcox.

Moroney's Book Sales, 404 Central Ave., Cin., O.

Hawthorne, Stevenson, Ruskin, fine sets.
Federalist, Lodge or other ed.
Elliott's Great Debates. Give details.
Barnes' Notes on St. Paul. etc., etc.
Birds of Ohio, Eastern Church (Stanley).
Tafal's Documents, vol. 2 (Swedenborgian).
Chapters on Erie. Give date.
Dr. Scudder's medical books, cheap.
I. C. S. books, Reference Lib., etc., cheap.

N. F. Morrison, 314 W. Jersey St., Elizabeth, N. J.

Spottsylvania County, Va., Records, Crozier.
World Almanacs prior to 1886.

W. W. Nisbet, 12 S. Broadway, St. Louis, Mo.

Murder of Dr. Cronin and Trial. Chicago.
Sheldon's School of Salesmanship.
Mulford, Your Forces and How to Control Them.
Gil Blas.
Abbott, Antique Watches, How to Tell Age.

Nunn & Co., 227 N. Howard St., Baltimore, Md.

Sanford, Names and Their Meaning.
Wagner, Names and Their Meaning.
Encyclopædia Americana, 18 vols.
Complete set of Zola.
Complete set of De Kock.
Arber, Capt. John Smith, Scholar's Library. 1906.

Old Corner Book Store, 27 Bromfield St., Boston, Mass.

Happy Thoughts, by Burnand.
Silver Poppy.

H. A. O'Leary, 1597 Brooklyn Ave., Brooklyn, N. Y.

Snead, The Fight for Missouri. 1888.
Hawaii, Report of Senate Committee on Foreign Relations, Wash., 1894, 2 vols.
Stewart, A Visit to the South Seas. 2 vols. N. Y., 1831.

O'Shea's Book Store, 109 E. 59th St., N. Y.

International Reference Library, vol. 6 only.

C. C. Parker, 220 So. Broadway, Los Angeles, Cal.

Dictionary of Economic Plants, Smith.
Pathos and Humor of Dickens.
Western Avernus, Morley Roberts.
This Labyrinthian Life, Fisher.
The Jefferson Bible, Government Publication.

Kegan Paul, Trench, Trubner & Co., Ltd., Dryden House, 43 Gerrard St., London, W., Eng.

Teachers' Magazine for Jan., Feb., March, 1906.

E. W. Porter, 132 Endicott Arcade, St. Paul, Minn.

Set of Great Events by Famous Historians, cl. or hf. leath.
Outlaw and Law-Maker, pap. or cl. Appleton.

Presbyterian Board of Pub., 192 Michigan Ave., Chicago, Ill.

Fyffe's History of Modern Europe, in Holt's 1-vol. edition.

Public Library of the District of Columbia, Washington, D. C.

New York Daily Tribune Index, 1878, '79, '89, '90, '92, '94, '95, '97, 1900.

Public Library, Schenectady, N. Y.

Christian Union, May 13, 1893.
Overland, April, 1906.
New York Daily Tribune, May 30, 1907.
Ibsen's Prose Dramas, vol. 5, old ed.

Raymer's Old Book Store, 834 15th St., Denver, Colo. [*Cash.*]

Hayden's Geological Atlas of Colorado.
500 paper novels, French and German text.
Hanson's History of Kent Co., Maryland.
Send for list of school books wanted.

Peter Reilly, 133 N. 13th St., Phila., Pa.

Dalton's Anatomy of the Brain.
Key to Wentworth's New School Algebra.
60 Maury, Geog. Rev. Manual.
60 Maury, Elem. Geography.
40 Mother Tongue, book 2.
60 Milne, Standard Arithmetic.

Geo. H. Rigby, 1113 Arch St., Phila., Pa.

Racinet, Costume Historique.
Grove, Military Antiquities of Great Britain.
Books on arms and armor.
Greek, French and Roman books on armor.
Hale, L. P., Peterkin Papers.

Philip Roeder, 616 Locust St., St. Louis, Mo.

The Neighbor's House, by J. R. Shaw.

J. Francis Ruggles, Bronson, Mich.

Webster's Speech on Girard Will Case.
Holden's String of Amber Beads. Chicago, 1894.
Steele's Life of Coal Oil Johnnie.
F. Leslie's Pop. Mo., Nov., 1880.
J. W. Parker's Nar. Perilous Adv. Louisville, 1844.
Ill'd Hist. of Tenn., Ga., and Miss.

J. H. Saumenig & Co., 229 Park Ave., Baltimore, Md.

Hittel, Guide to Yosemite.
Bruce, The New West.
Blake, On the Wing.
Bunnell, Discovery of the Yosemite.
Elliott, History of Fresno.
Fremont, Geographical Review of California.

BOOKS WANTED.—*Continued.*

J. H. Saumenig & Co.—*Continued.*

Wheeler, Geographical Survey Report.
Dodd, Summer Saunterings.
Morse, Yosemite as I Saw It.
Clark, Indians of the Yosemite.
Johnstone, Hist. Description Yosemite.
Whitney, Guide to Yosemite.
Also any book or magazine article by the following on the Yosemite: Muir, Irish, Pyle, Dr. O. Peck, P. L. Stanton, Derrick Dodd, Wheeler, Corydon, Truman, Lynch, Whitehall.

Charles Scribner's Sons, 153 Fifth Ave., N. Y.

Lady Burton's Memoirs. Scribner.
Mangel's Questions.
McCulloch's Men and Measures of Half a Century.
William Canton's Invisible Playmate. Dodd, Mead.
W. V., Her Book. Dodd, Mead.

R. E. Sherwood, 144 Fulton St., N. Y.

Mr. Munchausen, by Bangs, illus. by Newell.
Birth and Growth of Worlds, by Green.
Men and Measures of Half a Century, by Hugh McCulloch. Pub. by Scribner.

John Skinner, 44 N. Pearl St., Albany, N. Y.

Memoir of Mrs. Ed Livingston, by Hunt. 1886.
Rogers' Journal, Munsell ed.
Burton's Journey to Mecca.
Anbury's Travels.
Frontiersmen of New York.
Guillim's Heraldry, 1679 or 1724.
Hayden Genealogy.
Mayhew Genealogy.

A. J. Slatter, 5 Broadhinton Road, London, S. W., Eng.

Cary, T. G., Letters to a Lady in France. 1843 or '44.
Chapman, T. J., Schools and Schoolmasters. 1871.
Jones, A Short Life of Dickens. 1880.
Shepard's The Literary Life. 1882.

J. R. Smith & Co., 22 E. 21st St., N. Y.

Edinburgh ed. of Waverley Novels, vol. 46, Millet imprint.

Smith Bros., 462 13th St., Oakland, Cal.

Ariadne, Ouida.
American Business Women.

Smith & Lamar, Agts., Dallas, Tex.

The Christian Sacraments, Fisher, 2d ed. St. Louis, 1870.

Southwest Book and Pub. Co., Austin, Tex.

Conklin, G., Texas: a Description of Soil, Climate, etc., with map. Cin., 1840.
Corner, Wm., San Antonio de Bexar.
De Bow's Review, Sept., 1857.
Dewees, W. B., Letters From an Early Settler of Texas.

Speyer & Peters, Medical Booksellers, Berlin, N. W. 7, Ger.

Lewin, Treatise on the Law of Trusts. 1904.
Hopkins, Hist. of Polit. Parties in the U. S. A.
Statutes at Large of the U. S. A. and Recent Treaties and Execut. Proclam., vol. 30 and following.

G. E. Stechert & Co., 129 W. 20th St., N. Y.

Bulletin N. Y. Mathem. Soc'y, vol. 2, no. 6.
Century Dict. of Names.
Larned, History for Ready Reference, 6 vols.
Starr, Some First Steps in Human Progress.
Coan, Adventures in Patagonia. Dodd.
Squier, Peru, Incidents of Travel. Holt.
Tucker, Bible in Brazil. Revell.
Bancroft, Hist. Wash., Idaho and Montana.
Ongania, Venice, Early Art of Printing.
Bancroft, Some Cities and San Francisco.
Walke, Lectures on Explosives. Wiley.
Wiley, Agricultural Analysis, vols. 2-3.
Shepard, Pen Pictures of Modern Authors.
Taylor, B., Critical Essays and Liter. Notes.

E. Steiger & Co., 25 Park Place, N. Y. [*Cash.*]

Stevenson, Dictionary of Roman Coins. 1889.
Art Directory, 1898, '99.
Poem of the Cid, by Huntington, vol. 3.

Henry Stevens, Son & Stiles, 39 Gt. Russell St., London, Eng.

Callahan, Neutrality of American Lakes. 1898.
Masson, Les Bourgeois de la Compagnie du Nord Ouest, 2 vols., both series. Quebec, 1889-'90.

The Thomson-Pitt Book Co., 947 8th Ave., N. Y.

Maud Cameron, Yellow Chamber.
Isabel Seaton, Home Discipline.
Magnetism of Rod. Paris, Carrington, v. d.

20th Century Pub. Co., 2 W. 16th St., N. Y. [*Cash.*]

American Historical Review, vols. 2 and 3.
Brownson's Review, Jan., 1844; Oct., '62; Jan., '64.
Bibliotheca Sacra, April, 1873; all of 1880 and '82.

Otto Ulbrich Co., 386 Main St., Buffalo, N. Y.

Devil's Die, Gilbert Parker.

T. B. Ventres, 590 Fulton St., Brooklyn, N. Y.

Act of Thinking, Ainnon.

M. A. Vinson, 205 Caxton Bldg., Cleveland, O.

International Studio, back nos. and vols.

W. W. Wachob, 220 S. Broadway, Los Angeles, Cal.

Book of Jade, Park Barnitz.
The Times Magazine, nos. 1, 2, 4.

George Wahr, 103 N. Main St., Ann Arbor, Mich.

Cleveland, Abbe, Meteorology.
Ostwald, Outlines on General Chemistry.
Bourget, The Screen.
Doctor Syntax.

Edwin C. Walker, 244 W. 143d St., N. Y.

Life of John Most, in English.
Parsons, Albert, on Anarchism; or Life.

John Wanamaker, New York.

Sombart's Socialism. Pub. by Putnam.
Silver Poppy, Stringer. Pub. by Appleton.
Andersonville, by J. McElroy.

John Wanamaker, Philadelphia.

The Abbess of Jouare, by Renan.
Zim's Book of Comic Pictures From *Judge*.
Salter's Life of Grimes. Pub. by Appleton.
Bird Lore, vol. 1, nos. 2 and 4; vol. 2, no. 2; vol. 3, no. 1; vol. 4, nos. 1 and 6.

Weber's Book Store, Louisville, Ky.

Hebrew Lexicons.
Harper's Hebrew Grammars, viz., Elements, Method and Manual Syntax.
Westcott and Hort's New Testament Greek, with Vocabulary.
Hessler and Smith's Essentials in Chemistry.
Milliken and Gale's First Course in Physics.
D'Ooge's Latin Prose Composition.
James and Sandford's Civil Government, Ky. ed. preferred.
Gannett's Commercial Geography.
Velpeau's Anatomy, 2 vols., about 1830, English or French.

H. Welter, 4 Rue Bernard-Palissy, Paris, France.

American Catholic Quarterly, nos. 1-12, 15, 16, 18, 23, 24, 33, 37, 38, 48, 57, 60, 71, 77, 87, 89, 93, 107 to date. Cheap only.
American Historical Review, vol. 4, no. 3; vol. 5, no. 4; vol. 6, no. 4; vol. 7, no. 4; vol. 8 and foll.

Edgar A. Werner, 35 Chestnut St., Albany, N. Y.

Congressional Debates, Abridgment, vols. 15, 16.
American Constitutions, 2 vols. Albany, 1894.
Mrs. Grant, An American Lady, 2 vols. 1901.
Peck, History of Wyoming.
North American Review, April, 1871.

William Wesley & Son, 28 Essex St., Strand, London, Eng.

U. S. Geological Survey, Monograph 12, with Atlas.

Western Book Co., 419 E. Water St., Milwaukee, Wis.

Barnes, On Revelation; On Job.

M. J. Whaley, 430 Fifth Ave., N. Y. [*Cash.*]

Sooner or Later, by Violet Hunt.
The Devil's Deputy.
Heroes of Chivalry, Markham.

BOOKS WANTED.—Continued.

Thomas Whittaker, 2 Bible House, N. Y.

Neal and Littledale's Commentary on the Psalms, 4 vols.

J. O. Wright & Co., 6 E. 42d St., N. Y.

Lea, Sacerdotal Celibacy.
Kipling, Works, cl. Scribner.

BOOKS FOR SALE.

The Antlers Book Shop, 317 Royal St., New Orleans, La.

Payne, Arabian Nights, 15 vols., buck., new. Make offer.

T. O. Cramer, 314 E. 12th St., Kansas City, Mo.

Shakspear, Bankside ed., 20 vols., Bards, 1888. Pub. by Shakspear Society. Fine copy. $40.
Shakspear, Hanmer's ed., 6 vols., 10 x 12½. London, 1771. Fine set plates, very rare, good sound copy. Price $40.
Reclus, Earth and Its Inhabitants, Africa, 4 vols., Asia, 4 vols., Europe, 5 vols., Oceanica, 1 vol., hf. green morocco, clean and perfect copy. Price $2.75 per vol. Pub. at $7 per vol. and now out of print.

J. Kuhlman, 117 N. 13th St., Phila., Pa. [*Cash.*]

Philistine, vols. 1-24, 1895-1907. $35.
Shakespeariana, vols. 1-10, all pub. $30.
Country Life in America, vols. 1-11, 1901-1907. $25.
St. Nicholas, vols. 1-32, 1873-1906. $40.
Am Hist. Review, 1895-Jan., 1907. $25.
N. E. Mag., vols. 1-7, Boston, 1831-'34. $15.
N. E. Mag. and Bay State Monthly, vols. 1-6, Boston, 1884-'88. $10.
Mag. of Am. History, vols. 1-30, N. Y., 1877-'93, 18 vols., hf. mor., balance in nos. $50.

Moroney's Book Sales, 404 Central Ave., Cin., O.

$360 set of Scott, Grand de luxe, 48 vols., ¾ levant, as new. Estes & Lauriat. Hightest bid by return mail.
Ridpath's History of the World, 8 vols., 4to, hf. mor., de luxe.
Appleton's Science Library, 60 vols., hf. mor., as new.
Musick's Columbian Historical Novels, 12 vols. hf. mor.
Summerville's Ency. Britannica, 29 vols., cl., as new.
Spofford's Historic Characters, 12 vols., Autograph ed.
Messages and Papers of the Presidents, 10 vols., hf. mor.
Woman in French Art, full mor., full gilt.
Marvels in Art, 3 folios, full mor.
Bancroft's Book of the Fair, 3 folios, full mor.
50 vols. of World's Nations, cl. Collier.
Webster's International, Sub. ed., indexed.
All as new. Best bid by return mail. Get them.

Shepard Book Co., Salt Lake City, U.

Annual Reports of United States Geological Survey. vol. 2, 1881, to vol. 20, 1899, 46 vols. in all, 4to, ¾ mor., as new, elegant set. $75 net.
The War of the Rebellion Reports, 124 vols., with 3 vols. of atlas, 127 vols. in all, ¾ mor., as new, $60 net.

F.O.B. Salt Lake.

Weber's Book Store, Louisville, Ky.

The Ridpath Universal Library of Literature, Connoisseur ed. de luxe, ¾ leather, 25 vols. Condition new. Make offer.

HELP WANTED.

EXPERIENCED STATIONERY STOCK CLERK. Permanent position and good salary with long established house. Give references, age, salary expected. PERMANENT, care of PUBLISHERS' WEEKLY, New York.

A MASS. subscription serial book corporation wants an experienced treasurer-manager who can invest $1500 to $2500. The best serial book proposition before the public. State fully your experience in first letter. H. C. C., care of PUBLISHERS' WEEKLY, New York.

SITUATIONS WANTED.

SALESMAN desires position. Has had years of experience old and new books, previous bibliographer, etc. P., care of PUBLISHERS' WEEKLY, New York.

EXPERT MANUFACTURING MANAGER wishes to make a change. Will consider an opening as manufacturing manager or manager of a branch in New York, Boston or Philadelphia. Address MANAGER, care of PUBLISHERS' WEEKLY, New York.

BUSINESS FOR SALE.

FOR SALE.—Large stock of new and second-hand books. Established 17 years in Western city of 250,000. Business free from all incumbrance. Will sell at a bargain owing to illness. Investigate. Address R., care of PUBLISHERS' WEEKLY, New York.

OWING to the death of their secretary and retail manager The Young Churchman Co. desire to sell their local book department, they retaining their publishing interests and also their theological stock. All other stock, with the good will of the local business, is offered for sale. This is the best established bookstore in Milwaukee. Address THE YOUNG CHURCHMAN CO., Milwaukee, Wis.

FOR SALE.—On account of ill health of the owner he offers for sale one of the best second-hand bookstores west of the Mississippi River, located in a large Western city. No opposition, only one in the city. Will invoice about $10,000. Will exchange for good real estate or one-half cash and one-half in good negotiable paper. Write for particulars. Address S. B. C., care of PUBLISHERS' WEEKLY, New York.

FINE BUSINESS OPPORTUNITY.—For more than sixty years the Pease name has been connected with the music, book and stationery trade at Columbus, Ga., a live, growing and hustling city, 30,000 population in the western part of the State. The recent death of Mr. J. N. Pease makes it necessary to offer the business for sale. The stock of pianos, organs, sheet music, musical merchandise, etc., will inventory about $7,000. The book and stationery stock about $6,000. The two departments can be bought together or separately. This is a chance of a lifetime to buy a going business that is already well established, and will pay from the start if taken hold of by parties with experience and capital. Any inquiries from interested parties will be promptly answered. Address R. M. NORMAN, Admr., Columbus, Ga.

COPYRIGHT NOTICES.

LIBRARY OF CONGRESS,
OFFICE OF THE REGISTER OF COPYRIGHTS,
WASHINGTON, D. C.

Class A, XXc, No. 182381.—To wit: *Be it remembered*, That on the 20th day of July, 1907, Dodd, Mead & Company, of New York, N. Y., have deposited in this office the title of a book, the title of which is in the following words, to wit: "Pocahontas. By Elizabeth Eggleston Seelye. Assisted by Edward Eggleston. New York, Dodd, Mead & Company," the right whereof they claim as proprietors in conformity with the laws of the United States respecting copyrights.

(Signed) HERBERT PUTNAM, *Librarian of Congress.*
By THORVALD SOLBERG, *Register of Copyrights.*
In renewal for 14 years from Sept. 2, 1907.

LIBRARY OF CONGRESS,
OFFICE OF THE REGISTER OF COPYRIGHTS,
WASHINGTON, D. C.

Class A, XXc, No. 182382.—To wit: *Be it remembered*, That on the 20th day of July, 1907, Dodd, Mead & Company, of New York, N. Y., have deposited in this office the title of a book, the title of which is in the following words, to wit: "Mildred at Roselands. A sequel to Mildred Keith. By Martha Finley (Martha Farquharson). New York, Dodd, Mead & Company," the right whereof

COPYRIGHT NOTICES.—Continued.

they cleaim as proprietors in conformity with the laws of the United States respecting copyrights.
(Signed) HERBERT PUTNAM, *Librarian of Congress.*
By THORVALD SOLBERG, *Register of Copyrights.*
In renewal for 14 years from Sept. 2, 1907.

LIBRARY OF CONGRESS,
OFFICE OF THE REGISTER OF COPYRIGHTS,
WASHINGTON, D. C.

Class A, XXc, No. 180271.—To wit: *Be it remembered,* That on the 25th day of June, 1907, Mr. William F. Bradbury, of Cambridge, Mass., hath deposited in this office the title of a book, the title of which is in the following words, to wit: "Bradbury's Eaton's Practical Arithmetic, combining oral and written exercises. By William F. Bradbury, A.M.," the right whereof he claims as author and proprietor in conformity with the laws of the United States respecting copyrights.
(Signed) HERBERT PUTNAM, *Librarian of Congress.*
By THORVALD SOLBERG, *Register of Copyrights.*
In renewal for 14 years from August 20, 1907.

LIBRARY OF CONGRESS,
OFFICE OF THE REGISTER OF COPYRIGHTS,
WASHINGTON, D. C.

Class A, XXc, No. 180447.—To wit: *Be it remembered,* That on the 27th day of June, 1907, Henry T. Coates, of Philadelphia, Pa., hath deposited in this office the title of a book, the title of which is in the following words, to wit: "The Fireside Encyclopedia of Poetry. Comprising the Best Poems of the Most Famous Writers, English and American. Compiled and edited by Henry T. Coates. Seventh edition, revised and enlarged. The John C. Winston Co., Chicago, Philadelphia, Toronto," the right whereof he claims as author and proprietor in conformity with the laws of the United States respecting copyrights.
(Signed) HERBERT PUTNAM, *Librarian of Congress.*
By THORVALD SOLBERG, *Register of Copyrights.*
In renewal for 14 years from November 12, 1907.

LIBRARY OF CONGRESS,
OFFICE OF THE REGISTER OF COPYRIGHTS,
WASHINGTON, D. C.

Class A, XXc, No. 180448.—To wit: *Be it remembered,* That on the 27th day of June, 1907, Mary J. Safford, of Washington, D. C., hath deposited in this office the title of a book, the title of which is in the following words, to wit: "The Pre-Historic World. By Elie Berthet. Translated from the French by Mary J. Safford. The John C. Winston Co., Philadelphia, Chicago, Toronto," the right whereof she claims as author and proprietor in conformity with the laws of the United States respecting copyrights.
(Signed) HERBERT PUTNAM, *Librarian of Congress.*
By THORVALD SOLBERG, *Register of Copyrights.*
In renewal for 14 years from July 12, 1907.

LIBRARY OF CONGRESS,
OFFICE OF THE REGISTER OF COPYRIGHTS,
WASHINGTON, D. C.

Class A, XXc, No. 180449.—To wit: *Be it remembered,* That on the 27th day of June, 1907, Henry T. Coates, of Philadelphia, Pa., hath deposited in this office the title of a book, the title of which is in the following words, to wit: "The Children's Book of Poetry: Carefully Selected from the Works of the Best and Most Popular Writers for Children. By Henry T. Coates. Illustrated with nearly 200 engravings. The John C. Winston Company, Chicago, Philadelphia, Toronto," the right whereof he claims as author and proprietor in conformity with the laws of the United States respecting copyrights.
(Signed) HERBERT PUTNAM, *Librarian of Congress.*
By THORVALD SOLBERG, *Register of Copyrights.*
In renewal for 14 years from October 6, 1907.

LIBRARY OF CONGRESS,
OFFICE OF THE REGISTER OF COPYRIGHTS,
WASHINGTON, D. C.

Class A, XXc, No. 180451.—To wit: *Be it remembered,* That on the 27th day of June, 1907, Charles A. Fosdick, of Westfield, N. Y., hath deposited in this office the title of a book, the title of which is in the following words, to wit: "Roughing It Series. George in Camp; or, Life on the Plains. By Harry Castlemon. The John C. Winston Co., Philadelphia, Chicago, Toronto," the right whereof he claims as author and proprietor in conformity with the laws of the United States respecting copyrights.
(Signed) HERBERT PUTNAM, *Librarian of Congress.*
By THORVALD SOLBERG, *Register of Copyrights.*
In renewal for 14 years from November 3, 1907.

LIBRARY OF CONGRESS,
OFFICE OF THE REGISTER OF COPYRIGHTS,
WASHINGTON, D. C.

To wit: *Be it remembered,* That on the 3d day of July, 1907, William J. Rolfe, of Cambridge, Mass., hath deposited in this office the title of a book, the title of which is in the following words, to wit: "Shakespeare's Tragedy of Othello, the Moor of Venice. Edited, with Notes, by William J. Rolfe, Litt.D. With engravings. New York, Cincinnati, Chicago, American Book Company," the right whereof he claims as author and proprietor in conformity with the laws of the United States respecting copyrights.
(Signed) HERBERT PUTNAM, *Librarian of Congress.*
By THORVALD SOLBERG, *Register of Copyrights.*
In renewal for 14 years from August 4, 1907.

LIBRARY OF CONGRESS,
OFFICE OF THE REGISTER OF COPYRIGHTS,
WASHINGTON, D. C.

To wit: *Be it remembered,* That on the 3d day of July, 1907, William J. Rolfe, of Cambridge, Mass., hath deposited in this office the title of a book, the title of which is in the following words, to wit: "Shakespeare's Comedy of Twelfth Night; or, What You Will. Edited, with Notes, by William J. Rolfe, Litt.D. New York, Cincinnati, Chicago, American Book Company," the right whereof he claims as author and proprietor in conformity with the laws of the United States respecting copyrights.
(Signed) HERBERT PUTNAM, *Librarian of Congress.*
By THORVALD SOLBERG, *Register of Copyrights.*
In renewal for 14 years from July 12, 1907.

LIBRARY OF CONGRESS,
OFFICE OF THE REGISTER OF COPYRIGHTS,
WASHINGTON, D. C.

To wit: *Be it remembered,* That on the 3d day of July, 1907, William J. Rolfe, of Cambridge, Mass., hath deposited in this office the title of a book, the title of which is in the following words, to wit: "Shakespeare's Comedy of The Winter's Tale. Edited, with Notes, by William J. Rolfe, Litt.D. With engravings. New York, Cincinnati, Chicago," American Book Company," the right whereof he claims as author and proprietor in conformity with the laws of the United States respecting copyrights.
(Signed) HERBERT PUTNAM, *Librarian of Congress.*
By THORVALD SOLBERG, *Register of Copyrights.*
In renewal for 14 years from August 19, 1907.

LIBRARY OF CONGRESS,
OFFICE OF THE REGISTER OF COPYRIGHTS,
WASHINGTON, D. C.

To wit: *Be it remembered,* That on the 12th day of July, 1907, Annie M. Sadlier, of New York, N. Y., hath deposited in this office the title of a book, the title of which is in the following words, to wit: "Excelsior Series of Catholic School-Books. Sadlier's Excelsior Studies in the History of the United States. For Schools," the right whereof she claims as proprietor in conformity with the laws of the United States respecting copyrights.
(Signed) HERBERT PUTNAM, *Librarian of Congress.*
By THORVALD SOLBERG, *Register of Copyrights.*
In renewal for 14 years from November 13, 1907.

LIBRARY OF CONGRESS,
OFFICE OF THE REGISTER OF COPYRIGHTS,
WASHINGTON, D. C.

To wit: *Be it remembered,* That on the 12th day of July, 1907, Geoffrey Buckwalter, of Camden, N. J., hath desposited in this office the title of a book, the title of which is in the following words, to wit: "A Comprehensive Spelling Book. By Geoffrey Buckwalter. New York, American Book Company," the right whereof he claims as author and proprietor in conformity with the laws of the United States respecting copyrights.
(Signed) HERBERT PUTNAM, *Librarian of Congress.*
By THORVALD SOLBERG, *Register of Copyrights.*
In renewal for 14 years from August 1, 1907.

LIBRARY OF CONGRESS,
OFFICE OF THE REGISTER OF COPYRIGHTS,
WASHINGTON, D. C.

To wit: *Be it remembered,* That on the 12th day of July, 1907, Margaret S. Lewis, of Hartford, Conn.,

COPYRIGHT NOTICES —Continued.

hath deposited in this office the title of a book, the title of which is in the following words, to wit: "Harper's Latin Dictionary. A New Latin Dictionary. Founded on the translation of Freund's Latin-German Lexicon. Edited by E. A. Andrews, LL.D. Revised, enlarged, and in great part rewritten, by Charlton T. Lewis, Ph.D., and Charles Short, LL.D. New York, American Book Company," the right whereof she claims as proprietor in conformity with the laws of the United States respecting copyrights.

(Signed) HERBERT PUTNAM, *Librarian of Congress.*
By THORVALD SOLBERG, *Register of Copyrights.*
In renewal for 14 years from September 1, 1907.

SPECIAL NOTICES.

A. S. CLARK, Peekskill, N. Y.

AMERICAN Magazine Exchange, St. Louis, Mo.

BACK NUMBERS OF MAGAZINES supplied by HENRI GERARD, 83 Nassau St., New York.

BACK vols. and nos. of magazines supplied. PHILADELPHIA MAGAZINE DEPOT, 117 N. 13th St., Phila., Pa.

PHOTOGRAPHS. GEORGE GRANTHAM BAIN, 225 4th Ave., N. Y. Tel. 723 Gram.

"A ROYAL ROAD TO KNOWLEDGE."—Millions of up-to-date pictures and clippings. Every topic, from all sources, classified for quick reference. Call, phone or write. THE SEARCH-LIGHT INFORMATION LIBRARY, 341 Fifth Ave., N. Y. (opposite the Waldorf).

TELEGRAPH CODES

A B C Code. 5th Edition. English.....	*Net*	**$7.00**
A B C Code. 5th Edition. Spanish.....	"	**8.00**
A B C Code. 4th Edition.....	"	**5.00**
A 1 Code.....	"	**7.50**
Moreing & Neal Code.....	"	**5.00**
Bedford-McNiell Code.....	"	**6.00**

Large and small codes of all kinds. Send for list.
Discount to the trade only.

AMERICAN CODE COMPANY, 83 Nassau St., N.Y. City

BOOKS.—All out-of-print books supplied, no matter on what subject. Write us. We can get you any book ever published. Please state wants. When in England call and see our 50,000 rare books. BAKER'S GREAT BOOKSHOP, 14-16 John Bright Street Birmingham, England.

MEDICINE, DENTISTRY PHARMACY, NURSING

HYGIENE AND ALLIED SCIENCES

We have the largest miscellaneous stock in the country of American and English Books on these subjects.

Trade and Library Orders Solicited

P. BLAKISTON'S SON & CO.
1012 Walnut Street, Philadelphia

TAGS FOR BABY'S STOCKING

A folder of heavy red paper, cut tag shape, lettered "Baby's Stocking." The inside pages contain the poem "Hang Up the Baby's Stocking." Price per dozen, *net*, 30 cents.

Send for free sample of this and other Holiday Novelties and Post Cards.

WILLIAM J. BURKHARDT
206 Ocean Avenue JERSEY CITY, N. J.

(ESTABLISHED 1868)

C. D. CAZENOVE & SON

Solicit Agency Business from American Publishers and Booksellers

Miscellaneous orders for Books and Periodicals handled economically and promptly. Shipping and forwarding attended to.

26 Henrietta St., Covent Garden, London, England
CABLES: EIKON, LONDON.

WILLIAM R. JENKINS CO.

FRENCH AND OTHER FOREIGN **BOOKS** also VETERINARY Books. Works treating on Horses, Cattle, Dogs, etc.

851 and 853 Sixth Ave.
N. W. Cor. 48th Street
NEW YORK
SEND FOR CATALOGUES

MAGGS BROS., 109 STRAND, LONDON, W. C., ENGLAND,

Dealers in **Rare Books and Fine Library Editions of Standard Authors,**
Voyages and Travels, Early Printed Books, 1st Editions of 17th, 18th, and 19th Century Writers, Illustrated Works. Also *Rare Portraits, Line, Stipple Mezzotints and Color Engravings, and Autographs.*
Classified catalogues free on application.
Those visiting England should call and inspect our stock, which is both large and in choice condition.

JOHN J. MURPHY
No. 7 Dutch St. New York

Dealer in **Fine Book, Coated and Cover Papers**

Refers to "THE PUBLISHERS' WEEKLY"

FIRST EDITIONS OF MODERN AUTHORS,

including Dickens, Thackeray, Lever, Ainsworth, Stevenson, Jefferies, Hardy. Books illustrated by G. and R. Cruikshank, Phiz, Rowlandson, Leech, etc. The largest and Choicest Collection offered for Sale in the world. Catalogues issued and sent post free on application. Books bought.—**WALTER T. SPENCER, 27 New Oxford St., W. C., London, England**

LATEST, NEW, ORIGINAL

Picture Postcards

Any View, Anywhere Made to Order for HALF A CENT EACH

Copied from any photograph or print forwarded to us with the order. Name and address of party ordering will be imprinted on each card as publisher. Postcards reproduced and delivered within 10 days from receipt of order, copy and description of scene—for which a maximum of 50 words is allowed. Specimen Postcard mailed without charge. Ten handsome Photosimile and Phototype Picture Postcards will be sent to any address on receipt of five (2 cent) stamps.

American Photocolortype Company
337-339 Dearborn Street, Chicago
Reproductions for any purpose in any quantity from 1000 up

NOW READY

EDUCATIONAL CATALOG 1907

A comprehensive price-list of school and academic books of *all publishers*, with a complete classified subject index, revised to date. *Includes supplementary reading.* An indispensable guide for School-Book trade. 96 pages, bound in leatherette boards. Price, **50c.**

The Publishers' Weekly
298 Broadway NEW YORK

READY AUGUST 14th

The Lone Star

By EUGENE P. LYLE, JR.

Author of "The Missourian"

THE story of "Neutral Ground," and Texas with its hobgoblin-dream of dare-devils, has never before been told as Mr. Lyle has told it in "The Lone Star." He has turned Sam Houston and Bowie into picture characters without losing or misplacing historical facts, in a way to make a man burn his light all night, or till he has finished the tale. It is an epic of the Southwest—the Iliad of Texas.

Illustrated by PHILIP R. GOODWIN. $1.50

COUNTRY LIFE IN AMERICA · THE WORLD'S WORK · THE GARDEN MAGAZINE

DOUBLEDAY, PAGE & CO. NEW YORK.

Have you a sufficient supply of colored posters and circulars?

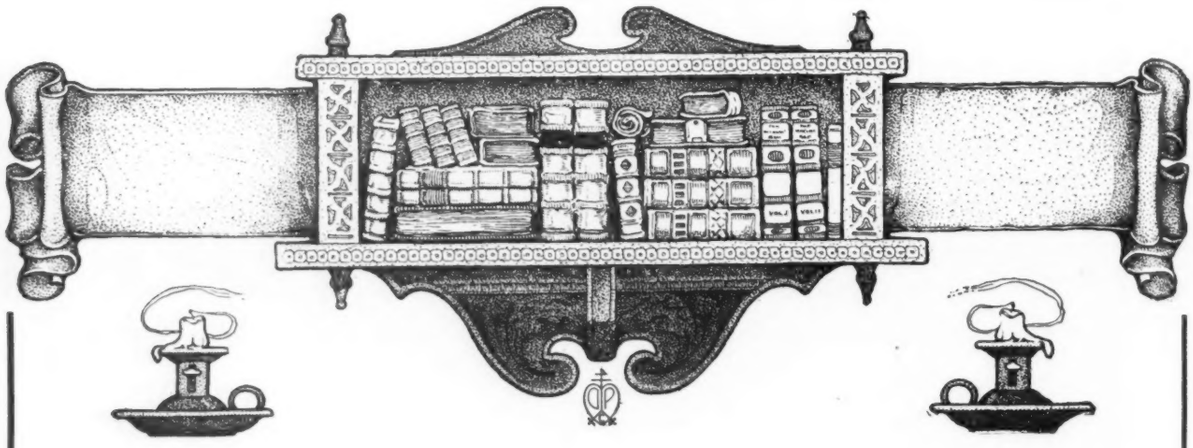

DODGE PUBLISHING COMPANY

214-220 EAST TWENTY-THIRD STREET

For Little Men and Women

These books tempt the booklover by their attractive qualities—the beauty of the colored drawings, the fine quality of paper, the appropriate bindings, make a very strong appeal to the seeker after things beautiful.

ALICE'S ADVENTURES IN WONDERLAND. The "Pease" Edition, with numerous illustrations in full color by BESSIE PEASE GUTMANN. This will unquestionably be one of the most popular of all the juveniles issued this year. Beautifully printed with colored border designs and exquisitely illustrated, it is undoubtedly the most handsome edition ever issued. Boxed, cloth, $1.50. *Ready September 1st.*

J. COLE. By EMMA GELLIBRAND. Probably no book for young folk in recent years has received a more cordial reception than this story of a boy's life. This edition, with full-page colored illustrations by CHRISTINE WRIGHT, and ornamental border designs, will be treasured by thousands who love and admire beautiful books. Cloth, $1.50. *Ready September 1st.*

PEGGY. A story for girls. A very clever and charming book for girls with numerous attractive illustrations in color by HARRY LINNELL. Cloth, $1.00.

A CHILD'S GARDEN OF VERSES. By ROBERT LOUIS STEVENSON. A new edition of this popular volume with colored marginal drawings and colored illustrations. Printed on fine book paper, with illustrations on wood-cut coated paper. Cloth, $1.50. *Ready September 1st.*

THE DIARY OF A MOUSE. By EDITH DUNHAM. This is a unique diary of a mouse, with numerous colored illustrations by BESSIE PEASE GUTMANN. A very strong novelty for the children. A large mouse is artistically fastened to the cover of the book. Cloth, $1.25.

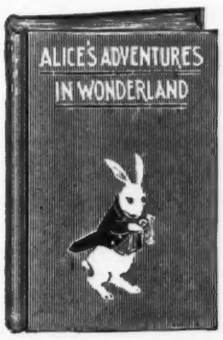

SOME OF THE COVER DESIGNS

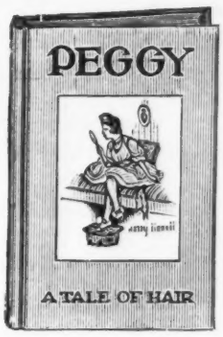

Dodge Publishing Co., New York

CLASSIFIED ADVERTISING

Directory of Publishing Adjuncts

Rates: Two Lines, $8; Three Lines, $12; Four Lines, $15 per year

COMPOSITION AND PRESSWORK

Robert Drummond Co., 444-6 Pearl St., New York, Printers, make a specialty of Mathematical and Tabular Composition. Presswork of all kinds.

Geo. H. Ellis Co., 272 Congress Street, Boston. Thoroughly equipped in Composing-room and Press-room for all classes of book work.

Wm. F. Fell Company, 1220-1224 Sansom St, Philadelphia. Ready for quick service. Monotype Composition, Electrotyping and Press work.

Griffith-Stillings Press, 368 Congress St., Boston. Monotype Composition and Electro. Presswork. Color Specialty.

Lent & Barnes, 137-9 E. 25th St., New York. Book, Magazine, Cut, Color and Job Printing.

Sherman & Co., Printers, 7th and Cherry Sts., Philadelphia, Pa. Thoroughly equipped for Book Presswork.

The Trow Press, 201-213 E. 12th St., New York. 21 Linotypes, Lanstons, 80 Presses, Electrotyping.

BOOK MANUFACTURING

Braunworth & Co., 16 Nassau St., Brooklyn, N. Y., will contract for manufacturing in all branches of printing and cloth or leather binding of best quality. Special facilities for prompt handling of large editions

Burr Printing House, Frankfort and Jacob Sts., New York. Complete facilities for composition, electrotyping, presswork and binding.

The De Vinne Press, 395 Lafayette St., New York. Fine Book Work, Illustrated and Plain. Privately Printed and Limited Editions. Electrotyping and Binding.

William G. Hewitt, 24-26 Vandewater St., New York City. Manufacturer of books, catalogs and magazines at the best competitive prices. Book composition and eletrotyping a specialty.

National Publishing Co., 239 So. American Street, Philadelphia. Printers and Bookbinders. Thoroughly equipped for all classes of printing and bookbinding. Edition work a specialty.

The Norwood Press, Norwood, Mass.
J. S. Cushing & Co., Composition and Electro.
Berwick & Smith Co., Presswork.
E. Fleming & Co., Binding.

The Plimpton Press, Norwood, Mass.
Composition, Presswork and Binding.
Special facilities for Complete Book making.
Publishers relieved of all details in manufacturing.

The Publishers Printing Company, 419-421 Lafayette St., New York. Thoroughly equipped for all classes of book, magazine, cut and color work.

The Quinn & Boden Co., Rahway, N. J., will quote prices consistent with best mechanical results, for the manufacturing of books, cloth or leather. Capacity, 10,000 vols. per day. N. Y., 132 Nassau St.

C. H. Simonds & Co., 297 Congress St., Boston. Book Composition and Electro., Linotype, Monotype, hand. Single and Perfecting Presswork.

The Trow Press, 201-213 E. 12th St., New York. Complete Book, Job and Magazine Office, fine color work, catalogues, etc., modern machinery, large facilities.

The Werner Company, Akron, Ohio. The Largest Book Factory On The American Continent. Comprising All Graphic Arts & Trades.

CLOTH AND LEATHER BINDERS

Ephraim Adams & Co., 287-293 Congress St., Boston. Established 70 years. Large facilities for Edition cloth and leather binding. Low prices, prompt deliveries. Inquiries solicited.

The American Book Bindery, 265-267 Cherry St., 520-522 Water St., 61-63 Rutgers Slip, New York. Editions bound in cloth and leather.

Thomas Y. Crowell & Co., 426-428 West Broadway, New York. Edition binding of all kinds.

Grady Bookbinding Co., 132-142 W. 27th St., New York. Equipped for large runs on time.

Edwin Ives & Sons. Two large plants. Howard St., New York, and Grand St., Brooklyn. Publishers and Printers cannot afford to overlook our facilities. Cloth, half bound and flexible leather.

Eugene C. Lewis Company, 214-218 William St., New York. Edition, catalogue, and high-class pamphlet binding.

The Trow Press, 201-213 E. 12th St., N.Y. Large modern edition binderies for leather, cloth, pamphlet work.

H. Wolff, 92-98 Centre Street, New York. Bindery completely equipped for edition work in cloth, half leather, and full leather. Capacity, 100,000 books per week.

EXTRA BINDING FOR THE TRADE

Ralph Randolph Adams, 9 East 42d St., N. Y. City. Only Imported French Levant, Turkey Mor., English Calf and Scotch Pig used. Hand work entirely. Stock of books in binding carried. Catalogue.

Henry Blackwell, 10th Street and University Place, New York. Good bookbinding only, in all varieties of leather.

James Macdonald, 132 West 27th St., New York. Established 1880. Leather art binding for sets or single vols. a specialty.

The Trow Press, 201-213 E. 12th St., N.Y. Extra binding, Vellum, Crushed Levant, Moroccos, Calf, etc. Unique designs. Restoring, inlaying.

J. F. Tapley Co., 531 West 37th St., New York. Under the management of Mr. Raff and Mr. Stern, formerly of the Old Jackel Art Bindery.

BOOK PAPERS

F. A. Flinn, 32 Beekman St., New York. Full line of book papers. Sole American agent for the famous "India" Bible paper.

DIE CUTTERS AND ENGRAVERS

Becker Bros., 26 East 13th St, New York. Fully equipped for artistic designing and die cutting. Established 1880.

H. B. Matthews, 156 Fifth Ave., New York. Original designs submitted and dies cut.

HALF-TONE AND OTHER PLATES

The Hagopian Photo-Engraving Co., 39 East 20th St., New York. Pioneers in the development of photo-engraved plates.

COLOR PROCESS PLATES

Trichromatic Engraving Co., 12 Spruce St., New York. Phone. 4492 Beekman.

COLOR PRINTERS

Zeese-Wilkinson Co., 213-217 E. 24th St, N. Y. Known for Prompt and Satisfactory service.

Directory of Publishing Adjuncts.—Continued

INDEXING

C. H. Denison's Patent Indexes, 44-60 East 23d St. New York. A record of twenty-seven years for reliability and promptness is a guarantee of best work.

TRADE LISTS, FAC-SIMILES, ETC.

The Trow Directories, 87-91 Third Avenue, N. Y. Lists of all businesses and professions, U. S., Canada. Fac-simile letters, folding, addressing and mailing.

OLD METAL BOUGHT

Metropolitan Smelting & Refining Co., Manufacturers of Electro-, Lino- and Stereotype, 92 New Chambers Street, N. Y. Highest Prices Paid for Old Type Metals.

ELECTROTYPING

Edwin Flower, 216 William St., N. Y. Modern plant, large facilities. "Good work quickly done."

SIDE LINES FOR BOOKSELLERS.

A Classified Directory of Profitable Adjuncts to Retailing.

Rates: One Line, $5; Two Lines, $8; Three Lines, $12; Four Lines, $15 per year.

Art Publishers.

WOODBURY E. HUNT, Concord, N. H. Publisher of "Huntwood Prints" and Fine Art Calendars.

Blackboards, Slating Cloth, Etc.

N. Y. SILICATE BOOK SLATE CO., 68 Church St., New York.

Clips, Paper Fasteners, Thumb Tacks.

HAWKES-JACKSON CO., 82 Duane St., N. Y. Its the "Solidhed" display that sells tacks.
MOORE PUSH-PIN COMPANY, 184 So. 11th St., Philadelphia. Pins with glass-heads.
JAMES V. WASHBURNE, Syracuse, N. Y. Manufacturer of "O. K." Paper Fasteners.

Codes.

AMERICAN CODE CO., 83 Nassau St., New York.

Crayons.

THE FRANKLIN CRAYON CO., Rochester, N. Y.

Diaries.

B. W. HUEBSCH, 150 Nassau St., N. Y. Annual and Perpetual Year Books. A popular diary.

Engrossers.

AMES & ROLLINSON, 203 Broadway, New York. (Resolutions, coats of arms, book plates, etc.)

Foreign Languages, Books in.

LEMCKE & BUECHNER, 11 East 17th St., New York. (All foreign books.)
E. STEIGER & CO., 25 Park Place, New York. (Books in all languages.)

Masonic Goods and Books.

MACOY PUBLISHING AND MASONIC SUPPLY CO., 34 Park Row and 1 Beekman St., New York.
REDDING & CO., 212 Broadway, New York.

Maps, Globes, and Atlases.

C. S. HAMMOND & CO., 152 Broadway, New York.
RAND, McNALLY CO., Chicago and New York. Publishers of Pocket and Vest Pocket Maps, Globes, Atlases, Guide Books, Books of Travel and Souvenir Albums.

Photo Frames.

L. A. DUBERNET, 44 East 8th St., New York.

Photographic Supplies, Kodaks, Etc.

EASTMAN KODAK CO., 235 West 23d St., N. Y.

Post Cards, Racks and Albums.

AMERICAN PHOTOCOLORTYPE CO., 337-339 Dearborn St., Chicago.
GREAT WESTERN FIXTURE WORKS, 195 5th Ave., Chicago, Ill. (Racks.)

Postal Scales.

PELOUZE SCALE AND MFG. CO., Chicago, Ill.

Safety Razors.

J. CURLEY & BRO., 318 BROADWAY, New York. (Safety guard for razor blades.)

School and Kindergarten Supplies.

PECKHAM, LITTLE & CO., 57 E. 11th St., New York. (Jobbers in School Supplies.)
J. W. SCHERMERHORN & CO., 3 East 14th St. N. Y. Books and Materials for Kindergartners.

Shade Rollers.

STEWART HARTSHORN CO., East Newark, N. J.

Stained Glass Substitutes.

WM. B. QUAILE, 147 Columbus Ave., New York.

Accuracy. Promptness. Reliability.

KAY PRINTING HOUSE,

66-68 CENTRE STREET,

Telephone 1553 Franklin, NEW YORK.

Estimates Promptly Furnished.

Printers to THE PUBLISHERS' WEEKLY

PRINTING

of all kinds, plain and colored, also engraving and embossing, in any quantity, promptly attended to at the closest possible prices. We can refer to the largest banks, the largest manufacturing concerns, publishers and others in the United States. We shall take pleasure in having you call, or if it suits your convenience, to call on you. Drop us a line.

ANDREW H. KELLOGG

409 Pearl St. ('Phone 3640 John,) New York.

CINCINNATI 1854 — THE OLDEST AND LARGEST JEWISH PUBLISHING HOUSE IN THE U. S. — NEW YORK 1901

BLOCH PUBLISHING CO.

"THE JEWISH BOOK CONCERN"

To the Trade:—We beg to call your attention to our line of

Jewish New Year Cards and Novelties

¶ The values are exceptional, enabling the retailer to realize a fine profit.

The Jewish New Year Begins on Sunday Eve., September 8, 1907

¶ Dealers will find it to their advantage to have these goods in stock early. All orders will receive prompt and careful attention.

Send for Descriptive Price List and Samples

BLOCH PUBLISHING CO.

738 BROADWAY, NEW YORK

Send Us the Manuscript

We offer publishers an unexcelled service for putting manuscripts into complete book form, including the printing, binding, plate and cover making.

Quality work, fair prices, prompt delivery.
Particular attention to Extra Binding for the trade.

ESTIMATES FURNISHED

J. F. TAPLEY CO.

Makers of Books

531-533-535 WEST 37th STREET NEW YORK

We supply the books of all publishers at right prices.

We are prepared to make prompt and complete shipments.

THE BAKER & TAYLOR CO.

Wholesale Booksellers 33-37 East 17th Street, New York

CLEM

By EDNA KENTON

"She might have been *the* primeval Woman, walking untrodden sands, pressing the springing earth when the world was young — she was so nobly unashamed and so purely human. The very atoms of her might have been scraped up from virgin earth, from sea-born clay just washed to shore; and a Rodin hand might have modeled her."

Here is a story of a girl of unusual beauty, and big proportions, and splendid spirit, honest, simple, straight-forward, who, through no fault of hers, was beyond the pale of conventionality. But she showed unsuspected strength and fine courage when a bitter test came; and in the end she came royally and beautifully into her own.

The story of a battle-royal between Mrs. Grundy and the woman who dared to be herself.

Frontispiece by Charlotte Harding.

$1.00

THE CENTURY CO. UNION SQUARE NEW YORK

Ready September 15th

DUFFIELD & COMPANY announce that they will have ready on the above date a new novel called

"Three Weeks," by Elinor Glyn, author of "The Visits of Elizabeth."

Three Weeks

By

ELINOR GLYN

"Mrs. Glyn has never written before with anything like such poetic sentiment or such admirable descriptive power. Readers who can tolerate a defiance of the conventions will find **'Three Weeks'** a very dainty romance."
—*The Sunday Times* (London).

Second Large Printing in England. Fully Copyright in America.

Send in your orders now, to us or your jobber

READY AUGUST 24th

THE SUCCESSOR By Richard Pryce

DUFFIELD AND COMPANY
36 EAST 21ST ST. NEW YORK